

MORTAL INFILL

Finding space for the dead in today's suburbs

By

MARTIN NEIL SMITH POWELL

A thesis

submitted to the Victoria University of Wellington
in partial fulfilment of the requirements for a degree of
Master of Landscape Architecture

Victoria University of Wellington

2013

Abstract

The spaces set aside for the dead in contemporary cities have been shifted to the periphery. As a result the built fabric of today's suburbs does little to acknowledge the mortality of their inhabitants.

This thesis aims to introduce spaces for the dead into these suburbs through a network of memorial walls, known as 'columbaria', which will provide inhabitants with the option of interment closer to their own communities.

A series of design principles have been developed, through research and design testing, for the distribution and composition of these spaces. This testing has been carried out through a design case study, focusing on site selection and design, based in Wellington city.

The resulting design principles provide a framework for the establishment of a place for death within contemporary suburbs, increasing their inhabitants' awareness of their own mortality, and consequently their appreciation of life.

Acknowledgements

As this thesis is concerned with the commemoration of the dead, It seems appropriate to firstly thank both of my late Grandfathers; Neil for the critical thinking which has allowed me to complete my studies, and Mick for the passion for cricket which has kept me sane whilst doing so.

Thanks to Victoria University of Wellington, both for providing me with so many great opportunities through my studies, but also for the Masters by Thesis Scholarship which has allowed me to focus on research rather than financial worries this year.

Thanks to my supervisor; Chris McDonald; whose regular feedback and encouragement has been incredibly valuable.

Thanks to the Southern Cross Garden Bar & Restaurant for both employment and abundant caffeine when necessary.

Thanks to my studio colleagues; whose advice, humour and encouragement I could not have gone without.

And finally thanks to my mother, father, sister and friends for their support and understanding throughout my year in hiding.

Glossary of Terms

Columbarium	A wall containing niches for the interment of ashes.
Columbaria	The Plural form of Columbarium.
Churchyard	A small burial area associated with a nearby church. Generally found at a settlement's centre.
Cemetery	A larger scale burial area generally found at the settlement's edge when first constructed.
Interment	The act of disposing of/storing human remains.

Table of Contents

Abstract	i
Acknowledgements	iii
Glossary of Terms	iv
Table of Contents	v
INTRODUCTION	1
Problem	2
Aim	3
Scope	3
Significance	4
Overview	4
Design Principles	5
CONTEXT REVIEW	7
Introduction	9
Historical Context	10
Theoretical Context	13
Cultural Context	17
Approaches	20
Conclusions	22

PRECEDENTS	23
Introduction	25
De Nieuwe Ooster Columbarium	26
Friedhof Hörnli Columbarium	28
Friedhof Steckborn Columbarium	30
Westminster Urban Columbarium	32
Arradon Columbarium	34
Conclusions	36
DESIGN PRINCIPLES	39
Introduction	41
Informed Introduction	42
Obvious Improvement	44
Infill Impacts	48
Layered Intimacy	52
Individualised Interment	54
Conclusions	56
SITE SELECTION	57
Introduction	59
City Scale Network - Existing	61
City Scale Network - Proposal	63
Conclusions	72

DESIGN	73
Introduction	75
Brooklyn - Catalyst	77
Kilbirnie - Development Alignment	85
Conclusions	95
EXEGESIS	97
Introduction	99
General Design Discussion	100
Informed Introduction Discussion	103
Obvious Improvement Discussion	104
Infill Impacts Discussion	105
Layered Intimacy Discussion	106
Individualised Interment Discussion	107
Synthesis of Principles	108
Conclusions	109
	111
List of Figures	111
Works Cited	112

INTRODUCTION

I

The space allocated for the dead in the contemporary city is a topic subject to much discussion across a wide variety of disciplines, from sociology to history. However spatial design disciplines such as Landscape Architecture and Urban Design have contributed relatively little to this discourse, particularly in terms of propositions for spaces other than the city-scale cemetery now seen as the norm in most western cities.

In one of the few architectural discussions of these spaces *Last Landscapes: The Architecture of the Cemetery in the West* Ken Worpole identifies the need for these propositions, stating that:

“...unless planners, architects and landscape designers take seriously the issue of how to create new kinds of cemeteries ... there is a real danger of creating cities without memory, cities in denial of death and humanity.”⁽³¹⁾

As such this thesis seeks to investigate this topic through Landscape Architecture and Urban Design.

Problem

Traditional settlement patterns have generally involved a space allocated for the dead close to the community's centre. These spaces were generally experienced on an everyday basis by the town's inhabitants. The town churchyard is a commonly referenced example of this.

However when cities of considerable density have developed, such as the cities of the west following the industrial revolution, the spaces allocated for the dead have been pushed to the periphery. These spaces are more difficult to reach and are seldom experienced on a frequent basis by the communities for whom they are built. This is particularly true in today's cities, where the periphery is often hours of travel from the places where the majority of people live.

Ultimately the built fabric of today's suburbs does little to acknowledge the mortality of their own inhabitants.

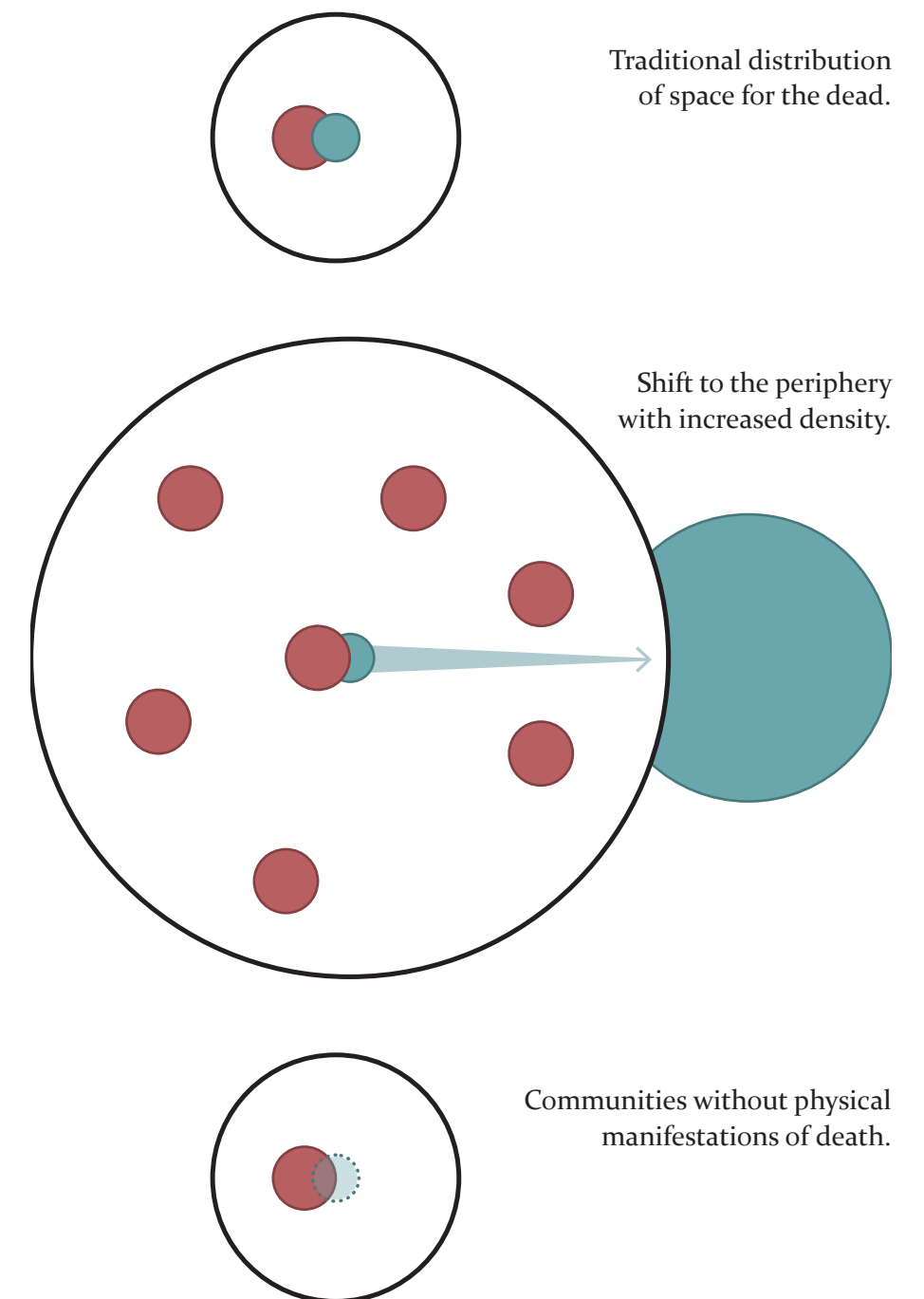
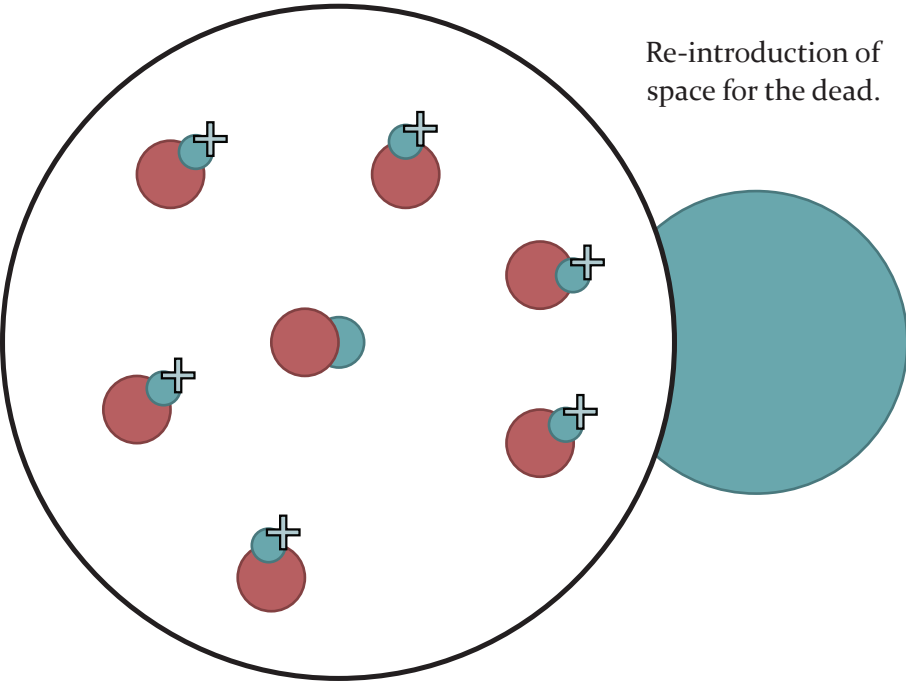

Figure 1. Problem Diagram
Source: The Author

● Settlement
● Space for the Dead



Aim

The proposition investigated in this thesis is:

To find space for the dead within today’s suburbs.

More specifically it aims to investigate existing suburbs in Wellington city. Because these suburbs are **existing** rather than blank green fields sites, the spatial footprint that can be worked with is somewhat smaller.

Scope

Between 70% and 80% of New Zealanders choose to be cremated(Raudon), as such the thesis focuses on options for interment on cremated remains through the columbarium.

This proposition does not argue for the replacement of the existing centralised system of large cemeteries, but rather to **augment** it with a series of ‘satellite’ spaces for the dead located close to their associated communities.

As practices around death are often the product of cultural and religious beliefs, the death practices of New Zealand’s common cultures and faiths has been reviewed in order to work from a more informed understanding of the country’s present day diversity. However most of these communities are spread across entire cities and as such require a centralised space rather than one tied to any one particular suburb.

Instead the proposition looks to provide a **religiously/ culturally non-specific option**, seeking to cater to those with a strong connection to a specific suburban community rather than a specific faith or culture. This also aligns with New Zealand’s increasingly secular population. (Roudon)

Figure 2. Aim Diagram
Source: The Author

Significance

This thesis provides an example or case study for those carrying out more in-depth theoretical research on the topic of spaces for the dead.

The design principles produced and refined throughout the design/research process could have practical use for those working on similar real world projects involving spaces for the dead.

Planning, policy and design professionals may also find the processes used helpful in making a proposition for the introduction of controversial land uses.

Also, as a review of the Burial and Cremation Act (1964) by the Law Commission is currently underway (Brett), the thesis has the potential to contribute to the larger contemporary discussion surrounding the future of New Zealand's attitudes towards death and spaces for the dead.

Methodology

The design research for this thesis has not been linear. While an initial background was established at the beginning of the process, further background material has been uncovered as new problems have presented themselves throughout the process.

The design and research aspects of the thesis are therefore strongly interrelated. However for the sake of clarity the thesis has been split into **background, proposition and discussion**.

The background consists of a **Context Review (II)** chapter consisting of historical, theoretical and cultural sections, and a **Precedent Studies (III)** chapter reviewing contemporary approaches to the siting and design of columbaria walls.

The proposition begins with a **Design Principles (IV)** chapter detailing the principles which have been used throughout the proposal. A chapter is then devoted to **Site Selection (V)** within six of Wellington's Suburbs. This leads to the **Design (VI)** taking two of these sites and developing design solutions for each.

The discussion is found in the final chapter, an **Exegesis (VII)** of both the design principles and their application to Wellington City.

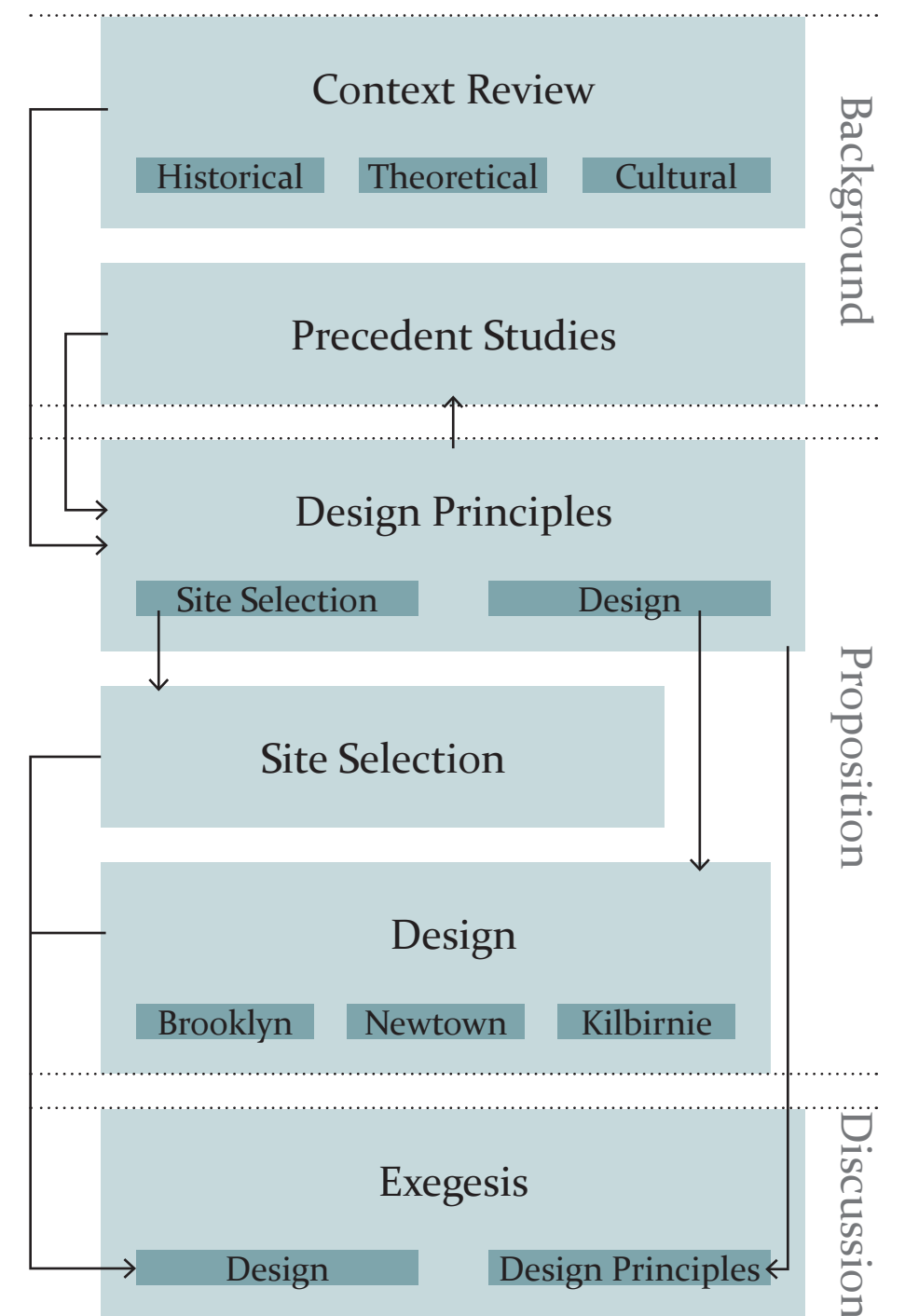
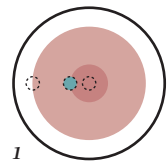

Figure 3. Thesis Method Diagram
Source: The Author

Informed Introduction



Aligning space for the dead with the community's core without undermining its existing significance to the community.

Layered Intimacy

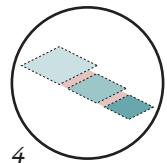

Establish a sequence of distinctive spaces, separated by clear thresholds, leading from public to intimate and concluding with a space for ceremony and interment.

Obvious Improvement

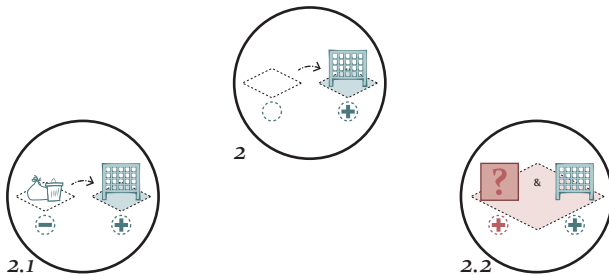

Selecting underutilised sites where a designed intervention will be an obvious improvement.

Integrate other land uses which are of clear benefit to the community with the space for the dead.

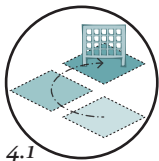

Distinctive Spaces

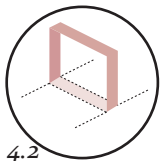

Clear Transitions

Individualised Interment

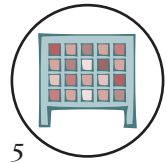

Allow for individualisation within the commemorative spaces without compromising the design's overall integrity.

Infill Impacts

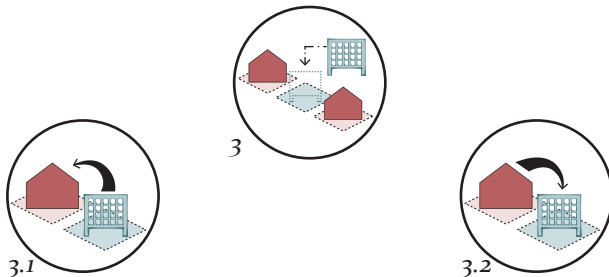

Taking into account the impacts of a space for the dead on the surrounding land uses...

...and the impact of these land uses on the space for the dead when selecting the site.

Design Principles

While the principles have developed from ideas to normative spatial propositions throughout the background chapters, a summary of them is given here in order to better illustrate how they evolve throughout the thesis.

Throughout the thesis these symbols are used to notate when the specific idea behind each principle is being discussed. In the core chapters they are used to indicate where design principles are being applied. Within the exegesis each of these ideas serves as a section of the chapter, where that aspect of both the design and the principle itself is critically assessed.

CONTEXT REVIEW

II

Introduction

In order to understand why the built fabric of today's suburbs do so little to acknowledge their inhabitants mortality, the historical, theoretical and cultural context of spaces built to commemorate the dead must first be addressed.

This is a rich subject with many debates ranging through a variety of subtopics. However due to the limited scope of the thesis, those of specific relevance to the aim of the thesis have been the primary focus. Insights gained from these discussions are intended to contribute directly to the development of the design principles.

This chapter achieves this by first examining the history of spaces for the dead, focusing on their distribution in relation to settlement and the spatial practices of their associated communities.

Following this, theoretical perspectives relevant to the topic are addressed. The issue of society's 'death taboo' is discussed, followed by a look at the prominent approaches to memorial last century, particularly following World War II.

Next the specific cultural context of New Zealand is examined with regards to the problem, in particular the growing prominence of issues around death in an aging society, the varied beliefs existing in a multicultural country, and the specific 'kiwi' culture of death.

Finally, the propositions made by Christopher Alexander in his book *A Pattern Language* regarding 'grave sites' are discussed as an example of previous approaches to the problem of finding spaces for the dead in the places where we live.

Historical Context

The shift of space for the dead from a community's centre to the periphery is a reoccurring change often tied to settlement density. One of the first societies to experience this shift was that of 3000BC – 2000BC Mesopotamian civilisation in the modern day country of Iraq.

Earlier settlements of a relatively small size within this civilization were characterised by spaces for the dead located at the centre. In describing the settlement of Kish, Torres-Rouff, Pestle and Daverman point out: *"Although failing to conform to modern norms defining cemeteries as removed places used exclusively for disposing of the dead, the ... residential burials, made in such close proximity to living spaces, would have served to extend and strengthen ties between the living and the dead."* (199) They argue that these ties are important to the formation of a collective identity for the relatively young civilisation. (200) However later records of the larger city of Ur indicate that spaces for the dead had been moved to the edge of the city. (Wilford) (McIntosh 224)

The transition of ancient Greek city states to the classical period also saw a similar shift of space for the dead from settlement centre to periphery. The main spaces for the dead in

Athens were located within the city limits at Kerameikos and Agora Archaic cemetery. (Morris 21) However as the city's density increased this changed: by *"... c. 500 BC new cemeteries seem to begin outside ... the city gates."*(22)

This explicit border of the cities edge as a line between space for the living and the dead is perhaps best exemplified in Rome where laws *"...forbade burial or cremation within the city walls (pomerium), and led over time to the establishment of loca religiosa (formal cemeteries)."*(Retief 134) These 'loca' also held some of the first columbaria which *"...during the period under discussion [c.800 BC – c.100 AD were] the preferred procedure [for interment]."*(135)

It is clear that this shift of space for the dead from settlements centres to their periphery is not solely a modern process, but has, in fact, occurred in many situations where population density has risen to a certain level.

Since the fall of the Roman Empire and the rise of Christianity in the west, however, settlement has occurred primarily with the space for the dead at the centre. The population densities which had existed were for the most part dispersed, leading to lower density settlements and contributing to the shift of these spaces back to the centre of settlement. The

formation of a collective identity, cited as a reason for the earlier central spaces for the dead in Kish (Torres-Rouff, Pestle and Daverman), may also have played a role in this shift in the Christian world, as the religion was still in its relative infancy.

The pre-industrial revolution landscape of mortality was “... *largely comprised [of] small-scale graveyards owned and managed by the established church and usually surrounding the church itself.*” (Rugg “Lawn Cemeteries” 215) In essence the placement of the space for the dead was bound to the placement of the actual church. It follows that, as the church was a community centre, the churchyard was generally found directly adjacent to the church, at the centre of settlement.

The churchyard had a largely informal character, seldom being the product of a specific ‘design’ and was small in scale (Basmajian and Coutts 306) allowing for a sense of intimacy within what is still effectively a ‘public’ space. It has become the space for the dead associated with lower density settlement in the western world.

The industrial revolution brought about many dramatic changes in society, not the least of which was a dramatic increase in population densities. The churchyards, which had

been established to accommodate lower population densities of preindustrial settlement, quickly filled leaving a demand for further space for burial. (Rugg “A Few Remarks on Modern Sepulture” 116) The prevailing response was to find a large tract of readily available land “...*perhaps half a mile away...*” from the settlement’s edge. (Rugg “Defining the Place of Burial” 261) Perhaps the most discussed example of this is Paris, where the overcrowding of churchyards was particularly severe. “*In 1765 the Parliament of Paris published a decree that proposed to move burial from the heart of the city to its periphery...*” (“A Few Remarks on Modern Sepulture” 114)

The fact that early cemeteries were generally built at the periphery is perhaps not clear on first consideration. Most have been absorbed by the urban fabric as suburbs developed around and past them. In many cases they have become a central part of the suburb, and are now described as “*urban cemeteries*” (Odland 44). However their origins are still generally that of a large tract of land at the periphery of a settlement.

A well-known example of this is Père-Lachaise. When it was first established (at the behest of the previously mentioned decree) by urban planner Nicolas Frochot in 1804 it was almost 2km from the city’s edge, and was deemed too far by the Parisian

population, seeing very few burials in its first ten years. (paris.fr) However as the city expanded it quickly became one of Paris’ most central cemeteries and an integral part of the 20th arrondissement. It was fiercely defended by the same Parisian population when its relocation was proposed by Baron Haussmann later that century. (Odland 41)

As cities have grown larger, so too have the populations the cemeteries are required to serve. While the first cemeteries were large in comparison to the churchyards which preceded them, the ever increasing growth of urban populations meant that these spaces were, in turn, filled. Of course the response to this was to once again find a large space tract of readily available land.

However with the suburbanisation that occurred in many cities in the latter half of last century, the edge of the city is no longer the edge of a specific residential settlement, and instead of a twenty minute trip to the cemetery, up to a two hour commute is now required. This has led to what Worpole describes as “... severing the geographical (and anthropological) link between the community of life and the community of death.” (31)

In addition these modern cemeteries are built to cater to communities of hundreds of thousands rather than thousands,

leading critics such as Aaron Odland to argue that “...a cemetery of decent size tends to be more the scale of a regional park than a neighbourhood park.”(41) Worpole argues that in this adjustment of scales the nuances of culture have often been passed over and that “Many modern cemeteries seem to be designed in the spirit of mass production...” (56) This change in scale is more than just a difference in acres; it has a profound impact on the intimacy of the spaces.

While in many cases the old churchyard would be retained, in others the dead would literally be moved to the new sites in order to allow development on that land. Odland uses the example of a former Jewish Burial Ground near his apartment in San Francisco: “The land was purchased by the city of San Francisco just before the earthquake of 1908, and the bodies were exhumed and relocated to Colma, a suburb just south of the city. This happened to most of the burial sites in San Francisco during that same era, with city expansion ... justifying the exchange of land use.”(40) This, combined with San Francisco’s only land border being to the south, has led to Colma having 1.5 million dead across 17 cemeteries despite having a living population of only 1,191. (Brennan)

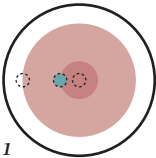

Theoretical Context

A question which emerges is to what extent is this actually a problem? At the centre of this question is the premise that these spaces are, as Worpole argues, “...a vital part of the urban pallet of public institutions and public open space...”

A common argument is that this shift of spaces for the dead to the periphery is a symptom of a larger societal denial of death. It has been commonly put forward that, since the end of the Victorian era (which was noticeably fixated with death) (Rugg “A Few Remarks on Modern Sepulture” 119) death has effectively become another taboo within Western Society. In 1915 Sigmund Freud stated that “We showed an unmistakable tendency to put death on one side, eliminate it from life. We tried to hush it up” (77-78) While more recently Curl has associated changes in spaces for the dead to “...an irrational desire to deny that death and its realities have any place in the modern world” (360) The lack of a daily reminder of mortality via a space allocated for the dead could certainly be attributed to these attempts to ‘hush death’.

However the actual existence of this death taboo is debated by several contemporary authors. Worpole states that: “I do not subscribe to the commonly expressed view that modern societies

have ‘abolished’ death or hidden it from view.”(8) It has been argued that, if death was such a taboo, it is “...a very badly kept secret; such that there are over 750 books now in print asserting that we are ignoring the subject.” (Tarlow 6) Indeed the proposition that death is somehow ‘hidden’ within contemporary society is a difficult one to accept when considering the exposure to death found in film, television and news media alone.

However this does not necessarily debase the importance of spaces for the dead as reminders of mortality. In many cases these other reminders of death, while present, are easily dismissed as exterior to oneself, whereas experiencing an actual physical manifestation of death, in particular the presence of human remains, can serve as a much stronger reminder of the universality of human mortality. Worpole points out that the media, in particular film and television, portray the cemetery more often than the landscape does and that the ‘fictional’ cemetery has a far stronger presence in the contemporary psyche than that of the actual space for the dead experienced on a daily basis (8). As such he concludes that “... While I do believe that most people still treat death seriously, I do think that in its topographical, processional, landscaping and architectural aspects, commemoration has been poorly served in recent times.”

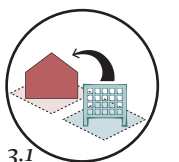

This debate over the ‘death taboo’ played an important role in discussion surrounding approaches to commemorative memorials throughout last century. This focused primarily on the War Memorials of the United States, however it can be applied to most western civilisations, particularly those which participated in the ‘World Wars’. At the centre of this discussion was the ‘traditional memorial’ (often described as ‘dead’) and the ‘living memorial’.

Joseph Hudnut’s 1945 book *The Monument does not Remember* represented one of the strongest voices in this argument, arguing that the traditional memorials would “...try to bring the grim business to your doorstep in a democratic guise. They will not succeed. The war will hide its head behind the common man quite as easily as behind the trophies of conquerors.”⁽⁵⁷⁾ These traditional memorials were argued to be based on a symbolism no longer relevant to contemporary society. In many cases they were argued to have become “...symbols not of victory or of peace but of industrial capitalism’s penchant for war, as well as its related inability to care for its public spaces and built environment.” (Shanken 139) In many cases the traditional memorials were portrayed as monuments to the leaders and generals involved in wars (Forum) rather than the ‘common man’ mentioned by Hudnut. They were commonly associated with death, generally

in a negative light. Shanken describes the rhetoric of one critic; Louis Bromfield, as such: “*For Broomfield the appellation “dead” damned the traditional memorial, and he repeated it gleefully like a dirty word...*” This seems to demonstrate, at least to some extent, an aversion to death similar to that discussed previously.

The alternative to these ‘dead’ memorials was the ‘living memorial’. These memorials were to serve as practical and utilitarian land uses which would, by virtue of their use, commemorate the sacrifices of war. A 1945 edition of The Architectural Forum argued that “*With the recognition that the price of victory had been paid by the group came a correlative feeling that the war memorial might best commemorate the group sacrifice by increasing group welfare.*”⁽¹⁴¹⁾ Lewis Mumford argued against this, stating that “... such a practical result cannot be achieved by an auditorium or a swimming pool, perfunctorily named a memorial. These useful structures do not bind us to the dead...” However, as Shanken points out, where these would have been “...a common sentiment during World War I; in 1945 [they] represented a shrinking minority.”⁽¹³²⁾

Interestingly much of this debate and discussion occurred during (not after) the Second World War. It is described as a “... long and wide ranging wartime debate over memorials that for

two years had filled the pages of art and architectural magazines, the popular press, trade and even scholarly journals.” (Shanken 130)
 This is likely because for commemoration to be integrated in to public infrastructure the concept of ‘living memorials’ would have to be approved by the time post-war development began (which was almost immediately). In fact designs for specific memorial community centres were already featuring in magazines such as The Architectural Forum prior to the allied victory in the Pacific.
 (145)

The memorials which resulted from these discussions were, of course, far less polemic than the discussions surrounding them. (Shanken 130) Much of the time while the community centre or park would be named as a memorial, a smaller section of the development would also be devoted to a more traditional memorial. (Forum 147)

The concept of integrating other utilitarian land uses in to a memorial is an effective one, as it encourages continued community involvement with the memorial. (Shanken 133)
 However the most effective of these also retained specific physical manifestations of this memorial, rather than abolishing them entirely as was argued by many of the traditional memorial’s strongest critics.

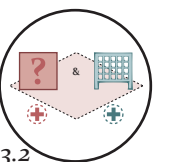

Cultural Context

The living memorial has also been made use of throughout New Zealand, though perhaps not quite as extensively. The war monument remained the most prominent mode of commemoration. So much so that [NZS 4242](#), revised in 1995, still includes a standard for an obelisk and a spire in its drawing specifications (20,21). However there still exist a large number of memorial schools, parks and halls throughout the country. Smaller, more ad-hoc forms of memorial influenced by the 'living memorial' concept have also increased significantly, in particular the tradition of memorial seats and fountains now found across the country. Similarly, the use of roadside crosses for accident victims can be seen as an extension of the traditional memorial which has become a commonplace commemoration of road deaths throughout the country.

The 'death taboo' also exists within New Zealand to a certain extent. Despite a being exposed to death in the media frequently we possess quite an aversion to the physical presence of death. A recent example of this is a crematorium proposed for Sydenham in Christchurch, which was met by strong opposition by the local community despite having all required consents. A quote from local MP Jim Anderton exemplifies the sentiment that a business

associated with death, no matter how successful, will not be accepted if its placement isn't well considered: *"This is an area which really needs revitalization, and plonking a crematorium in the middle of it doesn't have the right ring to it..."* (Sachdeva) This makes clear the sensitivity of New Zealanders to the placement of spaces associated with death.

New Zealand has its own specific culture around death. Sally Rauden has researched this by comparing practices in New Zealand, Norway, Sweden and Scotland. (Raudon "Angelboxes in the Land of Ikea") Though all countries with a similar level of secular beliefs, she found that New Zealand's practices were still significantly different, focusing far more on the individual. (Harvey) We have a tendency to customise ceremonies to reflect the personality of the deceased rather than follow a strict ritual. (Raudon "The Nz Way of Death") This desire for the opportunity to customise and individualise is a noteworthy aspect of our culture of death. The speed at which this tendency has developed also exemplifies that New Zealanders are relatively receptive to cultural changes surrounding mortality, as long as they are not too dramatic.

However as much as there are a number of cultural tendencies which can be attributed to New Zealanders as a whole, our society is a multicultural one, and therefore our beliefs and practices around death are inherently multifaceted. This is best addressed in the book *Last Words* commissioned by the Funeral Directors Association of New Zealand and edited by Margot Schwass. In this book the predominant cultures and faiths of New Zealand are described in relation to their practices around death. An analysis of this text has been performed focusing specifically on spatial practices of these communities in relation to spaces for the dead. (See Fig. 4)

Most notable is the fact that there are several cultures and faiths which are very much uncomfortable with cremation. For this reason any solution involving just cremation must act as an augmentation to the existing system of cemeteries rather than as a replacement. In addition the discomfort these communities may feel with cremation must be taken in to account when siting spaces associated with death. Also of importance is that almost all groups have a preference for some form of committal ceremony. With this in mind, any space of commemoration would need to be able to accommodate these events, which are generally separate from the funeral and consist of a smaller group of close family and friends.

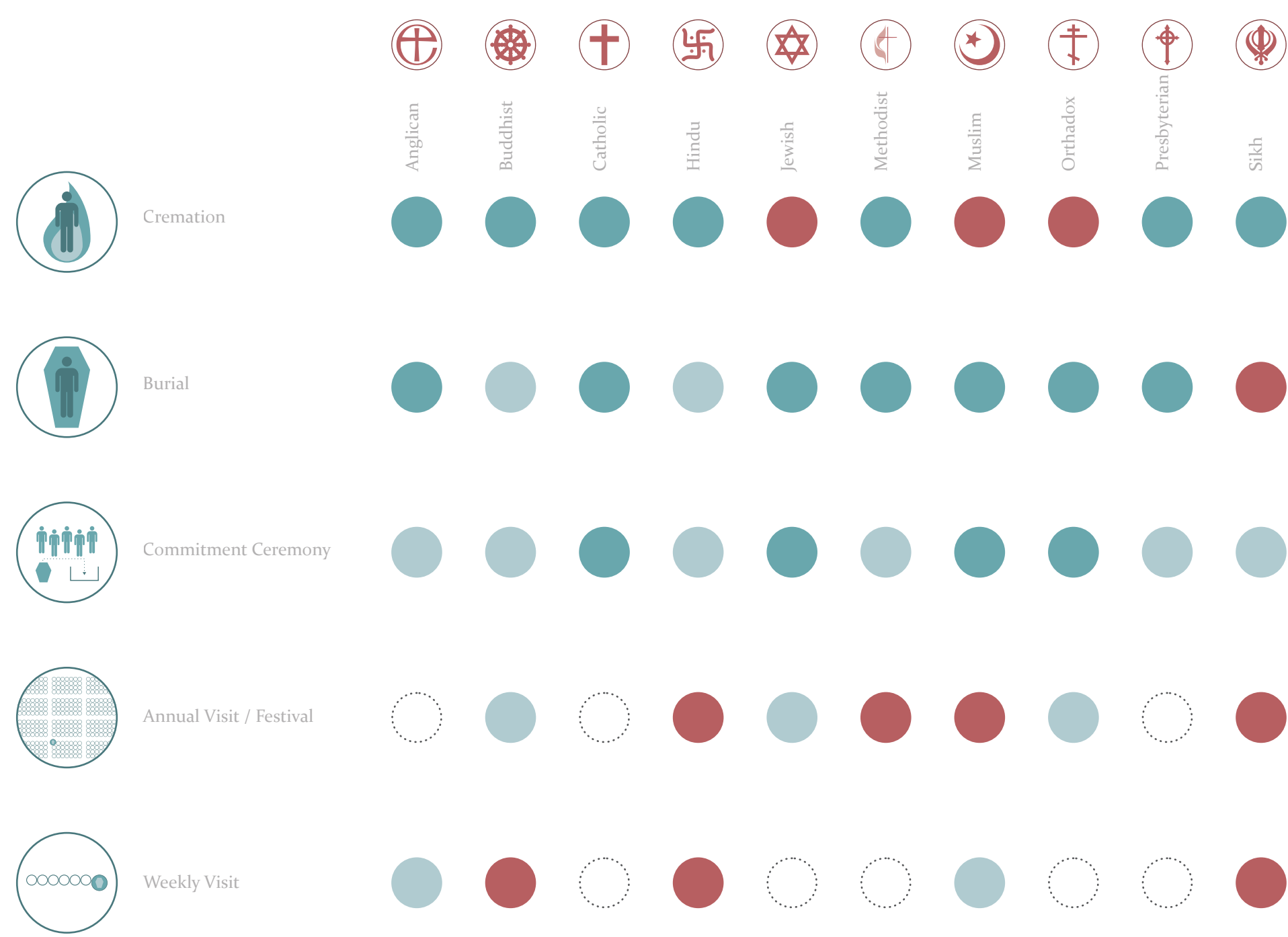
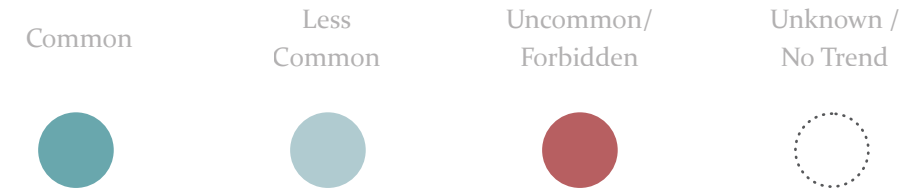
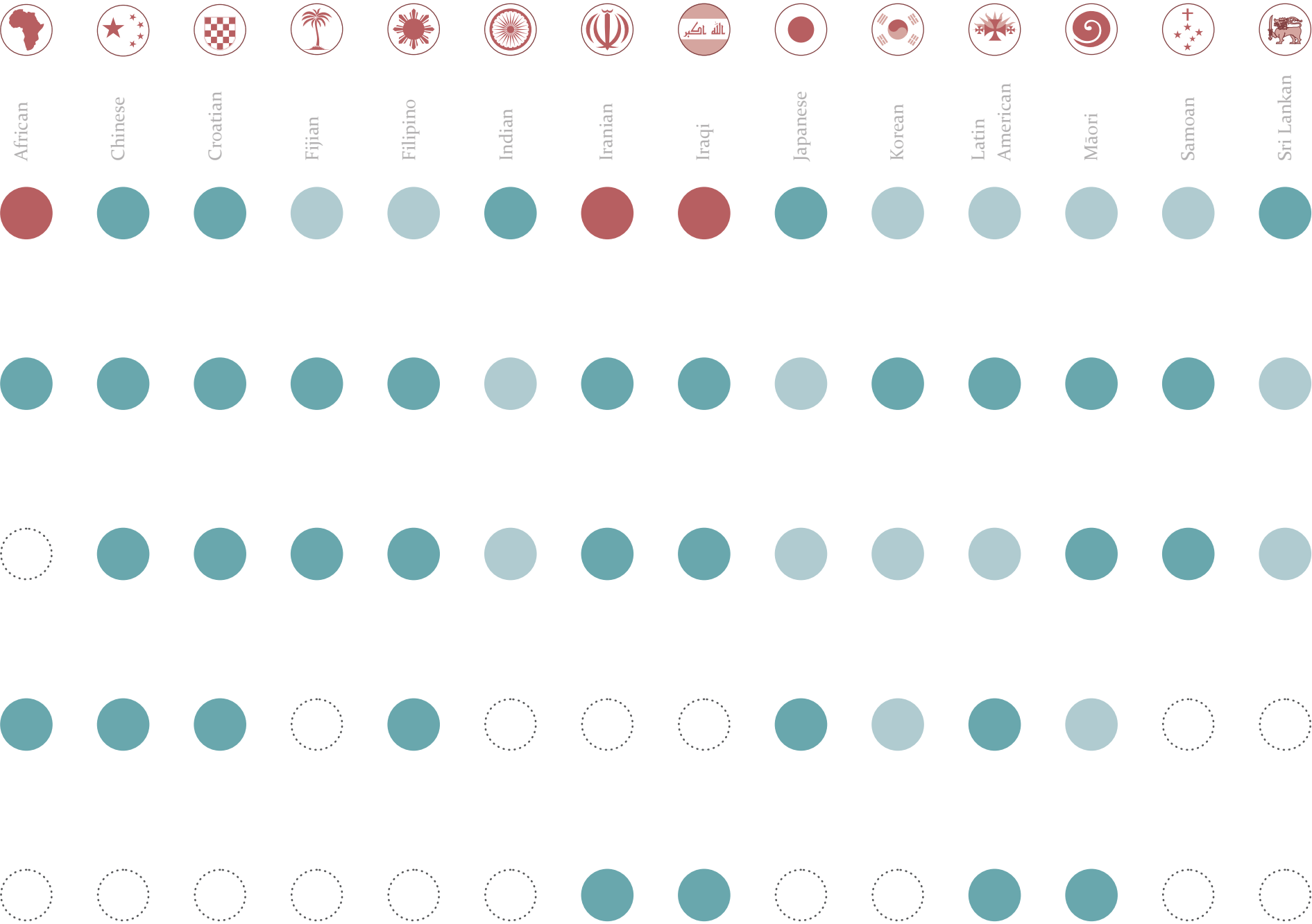
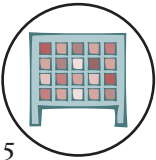

Figure 4. Matrix of Religious/Cultural Mortality Traditions
Source: The Author (After Schwass)



The issue of how we treat our dead is becoming more and more discussed in New Zealand’s media. As the ‘baby boom’ population bulge reaches retirement, the question of how to accommodate these people in rest homes and retirement villages is on the tip of many an architect’s tongue. Allocating space for the baby boomer’s accommodation following their death is now also becoming a point of discussion. A 2011 parliamentary report on New Zealand’s aging population makes note of the “...*seemingly mundane aspect of population aging...*” that is freeing up space for the dead.

The topic has also come up in the media, particularly as many local bodies review their consolidated bylaws and the Law Commission review the 1964 Burial and Cremation Act. (Morgan; Neal) However much of this discussion focuses exclusively on spaces for burial despite estimates of New Zealand’s cremation rate varying between 70 and 80 percent. (Morgan; Raudon “Angelboxes in the Land of Ikea”) Media has also highlighted the financial cost of death, stating that “*Nearly one in five Kiwis is now too poor to die.*” In the same news article cremation is cited as a significantly cheaper option. (Stock) There is clearly a need for new types of space for the dead in New Zealand which accommodates these trends within our society.



Approaches

The issue of how to find space for the dead is seldom approached by spatial designers. Worpole argues that: *“Few, if any, modern urban planning models make reference to provision for burial or even memorial...”*⁽³¹⁾ and indeed, while several modern approaches to the design of cemeteries have arisen, there are few attempts to define other types of space for the dead. In particular there are very few attempts to find ways of inserting these land uses within our settlements rather than at the edges where *“...land values and eschatological values can be had at reduced cost.”*⁽³¹⁾

An exception to this is *A Pattern Language* by Christopher Alexander. The book, an urban planning model of sorts, describes in reasonable detail a scheme for a series of spaces for the dead.

In his ‘pattern’ number [70] - *Grave Sites* he decries the building of *“massive cemeteries”*⁽³⁵⁶⁾ arguing that *“...the presence of the dead among the living will be a daily fact in any society which encourages its people to live.”*⁽³⁵⁴⁾ Instead he argues for a far less centralised system where land is allocated *“...throughout the community as grave sites- corners of parks, sections of paths, gardens, beside gateways...”*⁽³⁵⁶⁾ This proposition certainly addresses the issues outlined in this thesis, and has served as an initial driver for the research.

However Alexander also proposes that *“...a person can choose a spot for himself, in parks, common lands, on his land.”*⁽³⁵⁶⁾ While he never elaborates beyond this rather ambiguous point, the suggestion seems to be that control of where spaces for the dead are placed would be given to the individual, rather than it being a collective decision. This seems to run in contradiction to his call to *“...reinstate the connection between burial grounds and local communities.”*⁽³⁶⁵⁾ as the spaces for the dead would not be collected for the community, but instead dispersed for the individual whim. However Alexander’s general proposition, that of decentralising the cemetery, is an important one.

The ‘pattern’ number [66] – *Holy ground*, referred to in [70], describes his proposed techniques for spatial arrangements in places of spiritual significance. He argues that such places exist *“...even if it is not associated with any particular religion.”*⁽³³⁴⁾ He proposes to use a series of *“...nested precincts, each marked by a gateway, each more progressively private...”*⁽³³⁴⁾ This gradient of privacy allows the space for the dead to be screened from the surrounding environment without having to push it out entirely.

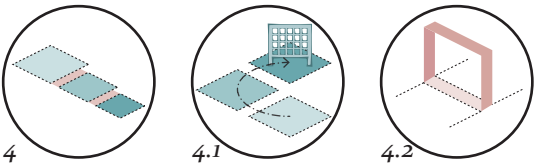

Gateways mark the transition between these spaces. However, these are not necessarily conventional gates but instead conform to another of Alexander's patterns: number [53] – Main Gateways and [112] – Entrance Transition. In describing these gateways he suggests the use of sharp level transition ⁽²²⁷⁾ or surface quality ⁽⁵⁵¹⁾ to make clear the transition between one of these nested precincts and the next. His main insistence is that these gateways be physical things, rather than borders which exist only within the occupant's mind.

This represents one of the few attempts to outline a plan for the distribution and design of spaces for the dead. Though not flawless, and still centred clearly around burial as a means of interment, it provides a valuable set of guidelines to begin exploration of new types of space for the dead in the contemporary city.

Conclusions

The context surrounding space for the dead, while perhaps under-addressed in spatial design disciplines, is a field of literature too broad to be comprehensively covered in a design research thesis. However by focusing on issues of particular relevance to the proposition of this thesis, several points of use in the task of assembling design principles have presented themselves.

Historically, the distribution of space for the dead has been related to the population densities of the community it serves, with denser communities generally shifting their spaces for the dead to the periphery.

However it has been argued by many that this shift to the periphery has negative effects. Whether there is truly a modern societal taboo surrounding death is much debated. But what is clear is that we have, at least, developed an aversion to the physical presence of death. (1 & 3.1)

This is exemplified in the long standing debate of living versus dead memorials. The concept of integrating a utilitarian land use with the space of commemoration has proved to yield positive results (2.2). However some physical presence directly

associated with commemoration is generally still necessary for the commemorative message to be clear.

This aversion to the physical presence of death can be seen in New Zealand as well. Communities here are often sensitive to the introduction of spaces associated with the dead into established neighbourhoods. Any attempts to infill these spaces must take this into account.

New Zealand does, however, have its own endemic culture of death: we have developed a preference for highly individualised ceremonies. This preference for individualisation must be catered to in new spaces for the dead. The speed at which this cultural shift has occurred also indicates that we are relatively receptive to changes to our practices around death. (5)

While few spatial designers have tackled the issue, Alexander’s A Pattern Language an interesting proposition for the decentralisation of the cemetery. His spatial schemes for a series of nested precincts with clear transitions provides a good model for a privacy gradient in a space allocated for the dead. (4.1 & 4.2)

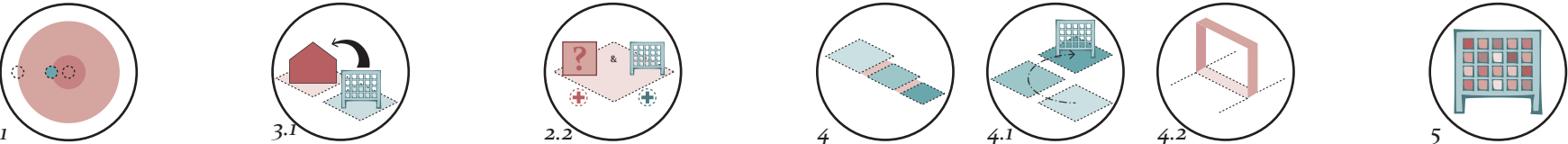

PRECEDENTS

III

Introduction

As highlighted in the previous chapter, the Columbarium is by no means a new type of interment. However there have been relatively few attempts to actually ‘design’ these walls, instead they are often simple free standing walls with a grid of niches of arbitrary size, with little thought given to their placement or assembly.

This chapter seeks to review existing practice in the design of columbarium walls, with particular attention given to contemporary examples where some notable effort has been put in to the wall’s design. These studies are intended to refine and add to the design principles, both in terms of site selection, and site design. This has been achieved through a graphical analysis of five different contemporary columbaria.

Several of the issues established in the context chapter have served as the initial drivers for these studies. Their location relative to community centres and their integration with other programmes on site has been identified. While the majority of them are built within existing cemeteries, there are some which are separate entities. Even some of those based within cemeteries serve additional spatial functions such as resting areas.

At a more detailed scale the level to which the physical presence of death is visible has been identified. To what extent the niches for interment can be ‘individualised’ has also been reviewed. Weather there is adequate space provided for an interment ceremony is investigated. Finally a spatial analysis based on Alexander’s ‘patterns’ of nested precincts and gateways has also been performed so that the pattern can be refined towards the specific form of the columbarium.

Through these analyses the design principles are expanded and refined, particularly at the detailed scale, in order to make use of them in the design case study.

De Nieuwe Ooster Columbarium

Sitting at the former periphery of Amsterdam City, the De Nieuwe Ooster Cemetery has now been surrounded by medium density housing developments and absorbed by one of many new suburbs. In response to this architects **Karres En Brands** have carried out a redevelopment of a section of the cemetery, including a Columbarium with space for 1,000 urns. (Karres En Brands)

The modern sculptural nature of the columbarium contrasts strongly with the surrounding traditional cemetery. However the cemetery’s opening hours mean that an inward facing series of intimate rooms can be created without crime prevention worries which might be present in a less controlled environment.

Columbarium Plan

Scale - 1:250

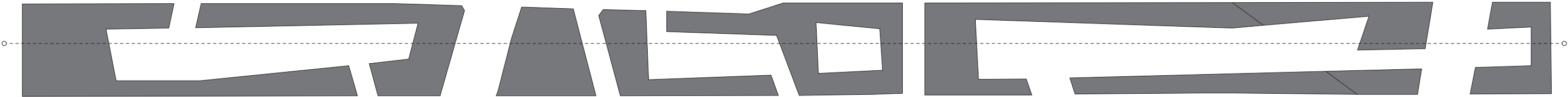

Columbarium Section

Scale - 1:250

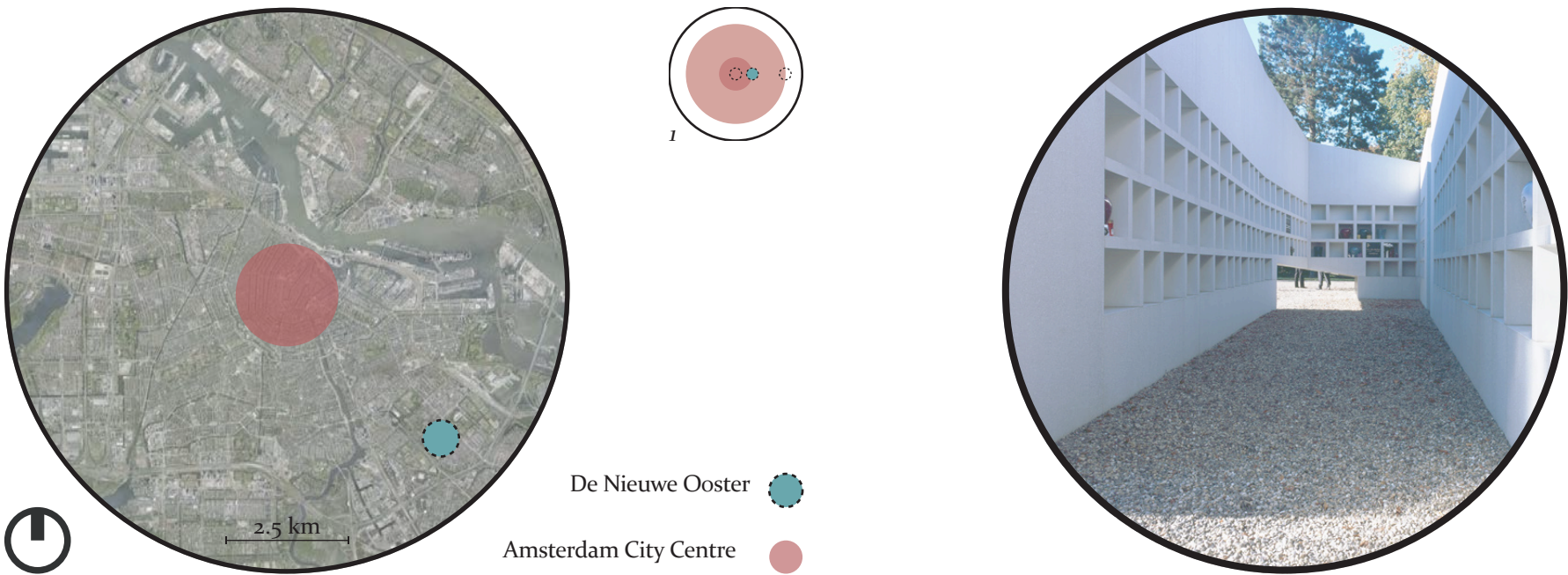
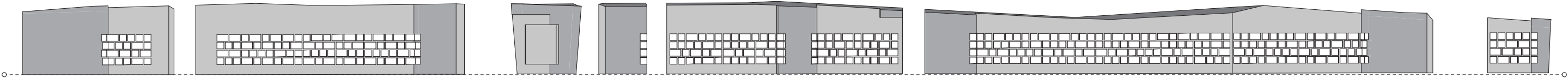

Figure 5. De Nieuwe Ooster Regional Context
Source: The Author

Figure 6. Columbarium Aerial Photograph
Source: “Karres En Brands: De Nieuwe Ooster Columbarium, Amsterdam, the Netherlands 2004-2008.” A + U: architecture and urbanism.4(475) (2010): 88-91. Print.

Figure 7. Columbarium Plan and Section
Source: The Author

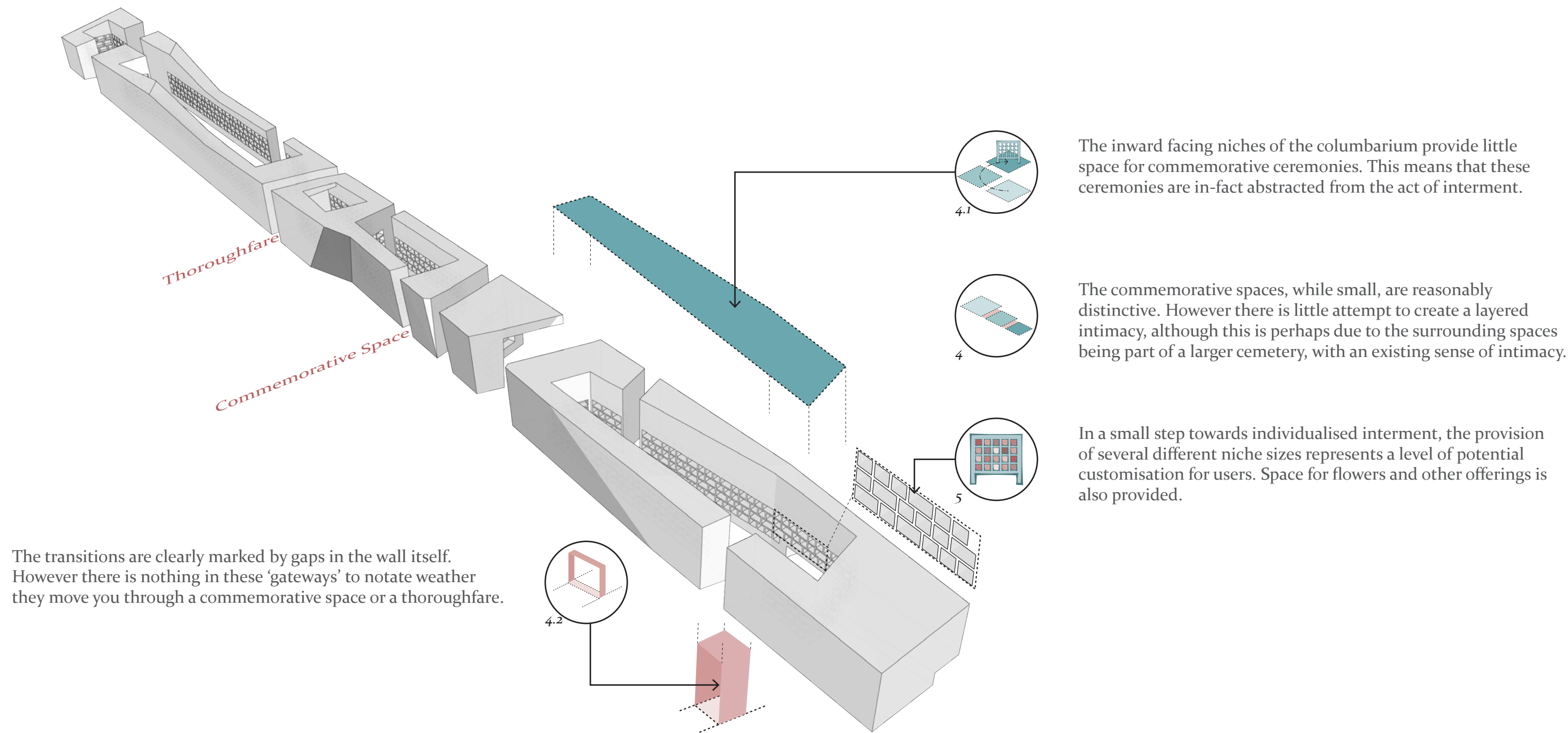

Figure 8. Columbarium Analysis
Source: The Author

Friedhof Hörnli Columbarium

This is another columbarium retrofitted to an existing cemetery in Basel, Switzerland. The Hörnli cemetery has progressively encroached on the woodland reserve which it borders as demands for land have increased. The columbarium, designed by **Vetschpartner** and completed in 2003, has been added to the eastern edge, close to the surrounding residential land use.

The columbarium’s honeycomb structure has been orientated to catch the light, particularly when more niches have been filled and their coloured glass ‘caps’ create a mosaic pattern on the commemorative space.

Columbarium Plan

Scale - 1:250

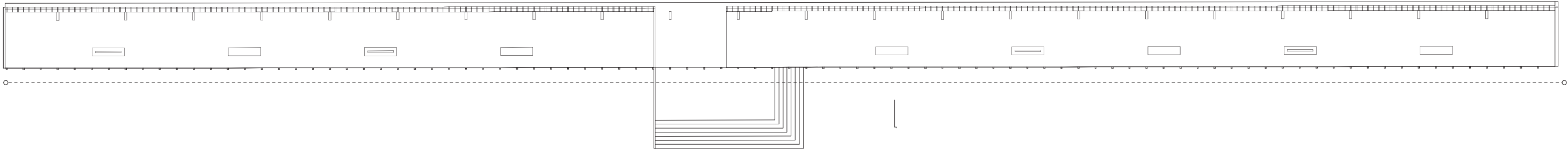

Columbarium Section

Scale - 1:250

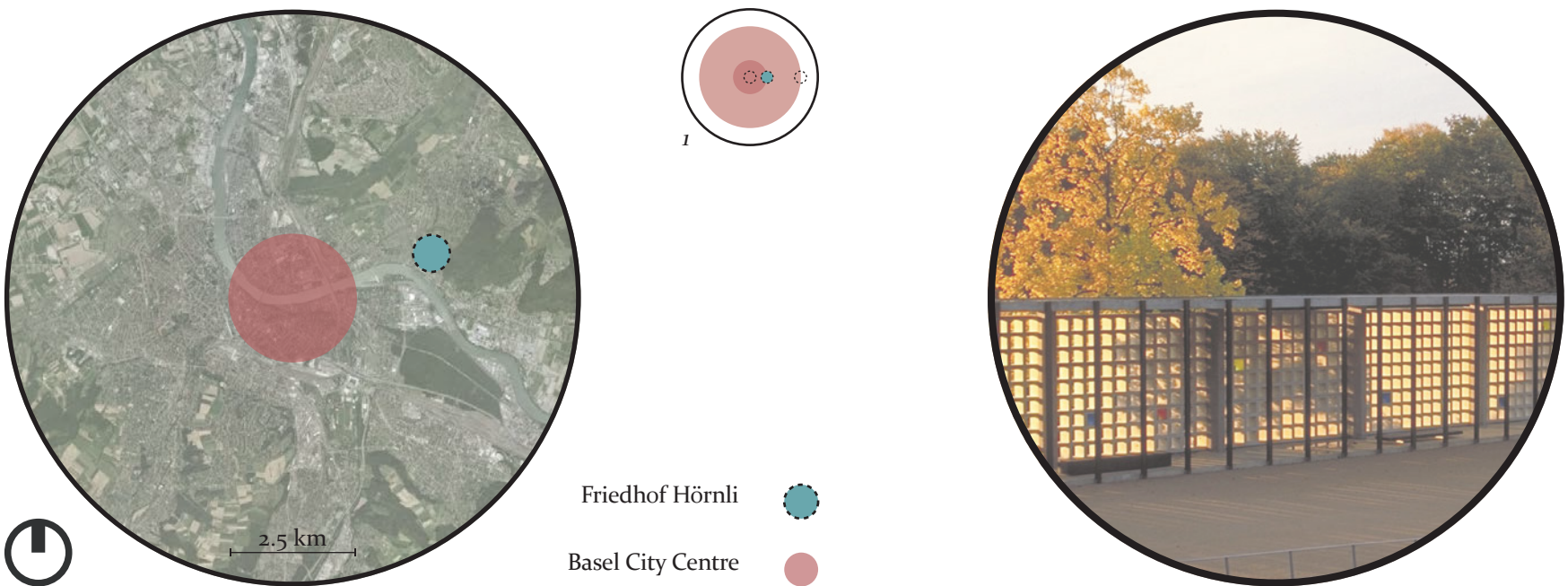
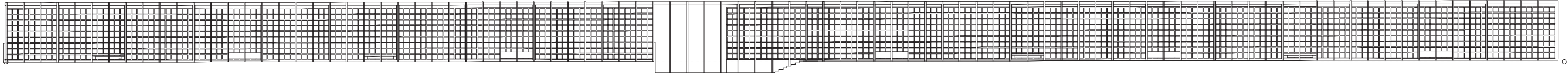
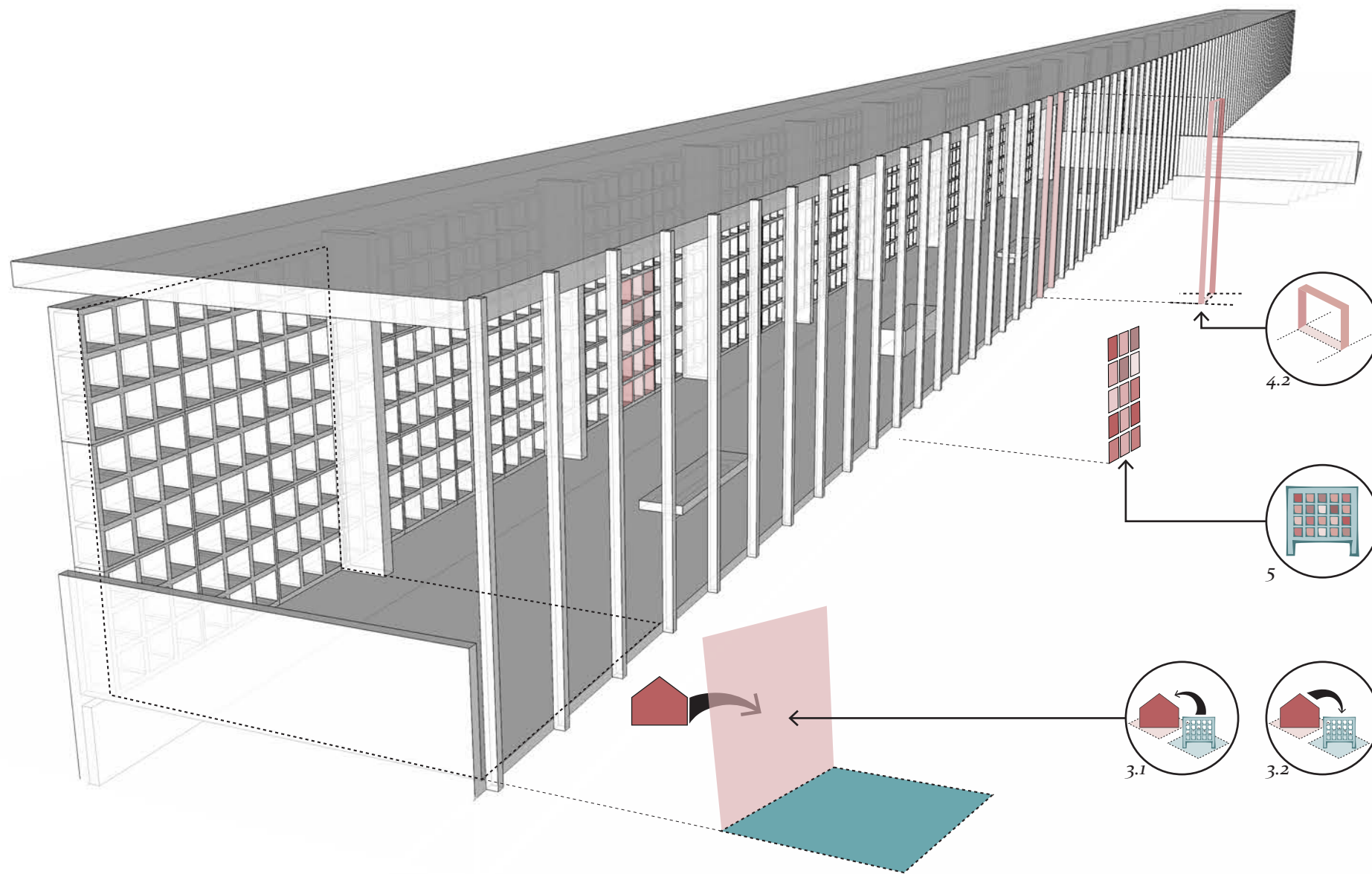

Figure 9. Friedhof Hörnli Regional Context
Source: The Author

Figure 11. Columbarium Photograph
Source: Vetschpartner. "The Hörnli Cemetery". 2011. Landzine. 23 January 2013. <<http://www.landzine.com/index.php/2011/01/the-hörnli-cemetery-by-vetschpartner-landscape-architecture/>>.

Figure 10. Columbarium Plan and Section
Source: The Author



The structure supporting the columbarium's canopy marks the transition in to the commemorative space. However as this transition only occurs once, it does little to create a sense of layered intimacy.

The multicoloured glass 'caps' to the columbarium's niches provide a good example of a potential for individualisation which actually improves the effectiveness of the overall design, by creating a mosaic like effect in the honeycomb structure.

The surrounding land uses are screened from the commemorative space by the columbarium itself. It is not completely opaque (the niches have a frosted surface on the far side) but provides a level of ambiguity to the purpose of the structure.

Figure 12. Columbarium Analysis
Source: The Author

Friedhof Steckborn Columbarium

Although also situated in Switzerland, in the small municipality of Steckborn, this columbarium occupies an entirely different context. It is attached to the small churchyard near the town’s historical centre.

Vogt Landscape Architecture engaged in the project by first carefully considering the nature of the town centre and its relationship to the churchyard.

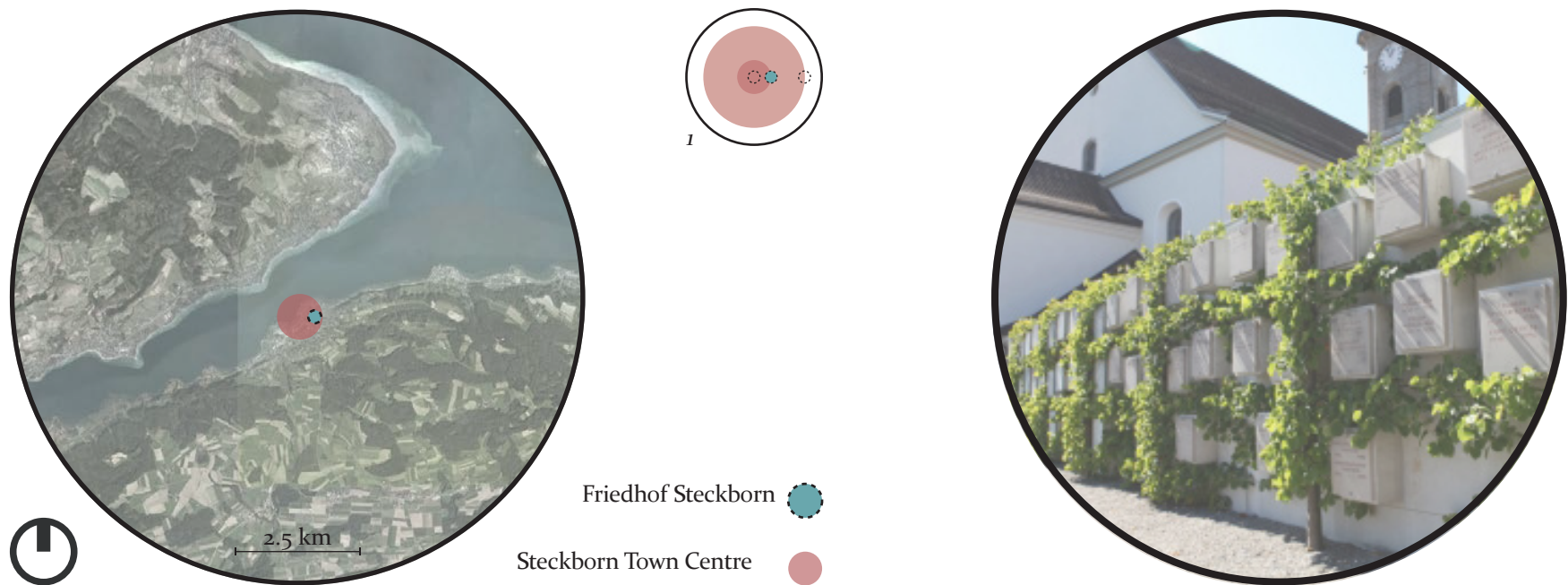

Columbarium Plan

Scale - 1:100



Columbarium Elevation

Scale - 1:100

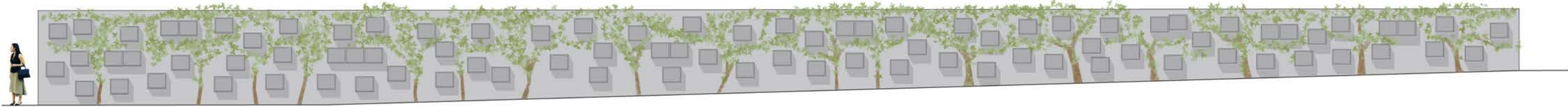
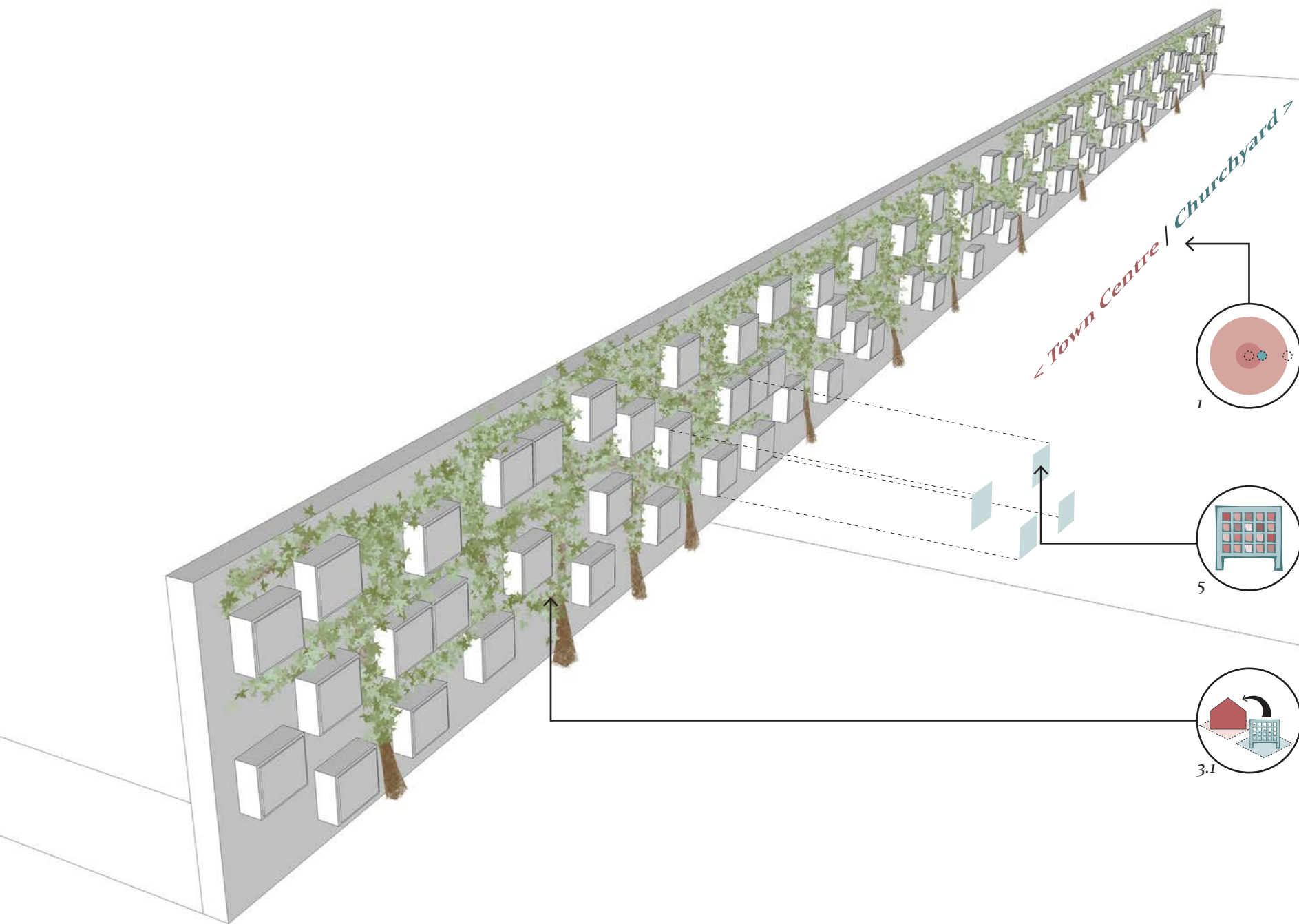

Figure 13. Friedhof Steckborn Regional Context
Source: The Author

Figure 14. Columbarium Photograph
Source: Vogt, G. "Steckborn Cemetery, Steckborn". 2010. 17 November 2012. <<http://www.vogt-la.com/en/node/244/typology>>.

Figure 15. Columbarium Plan and Section
Source: The Author



Situated at the edge of the town square next to a church, the columbarium serves as a transition between the square and the churchyard. While not central to the town it still holds an important presence.

The engraved stone ‘caps’ of the niches lack potential for individualization.

The trained trees serve to limit the prominence of the niches, meaning that effects on the surrounding land uses are limited.

Figure 16. Columbarium Analysis
Source: The Author

Westminster Urban Columbarium

Located at the edge of the CBD in the sprawling mid-west city of Minneapolis, Minnesota, the Westminster Church is perhaps the most urban site amongst these projects.

Cohen + Partners have established the columbarium and associated courtyard as elements related to both the church and the wider city through the key element of the copper screen running along the public / private northern border of the site.



Columbarium Plan

Scale - 1:100



Columbarium Section

Scale - 1:100

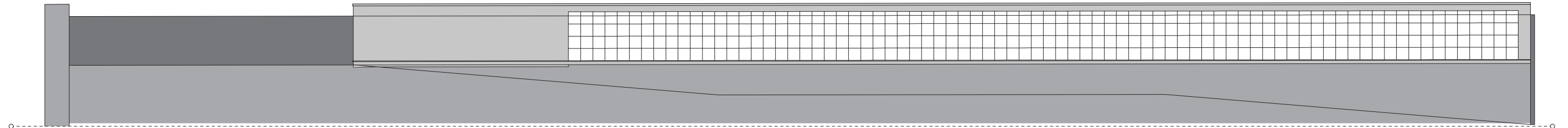
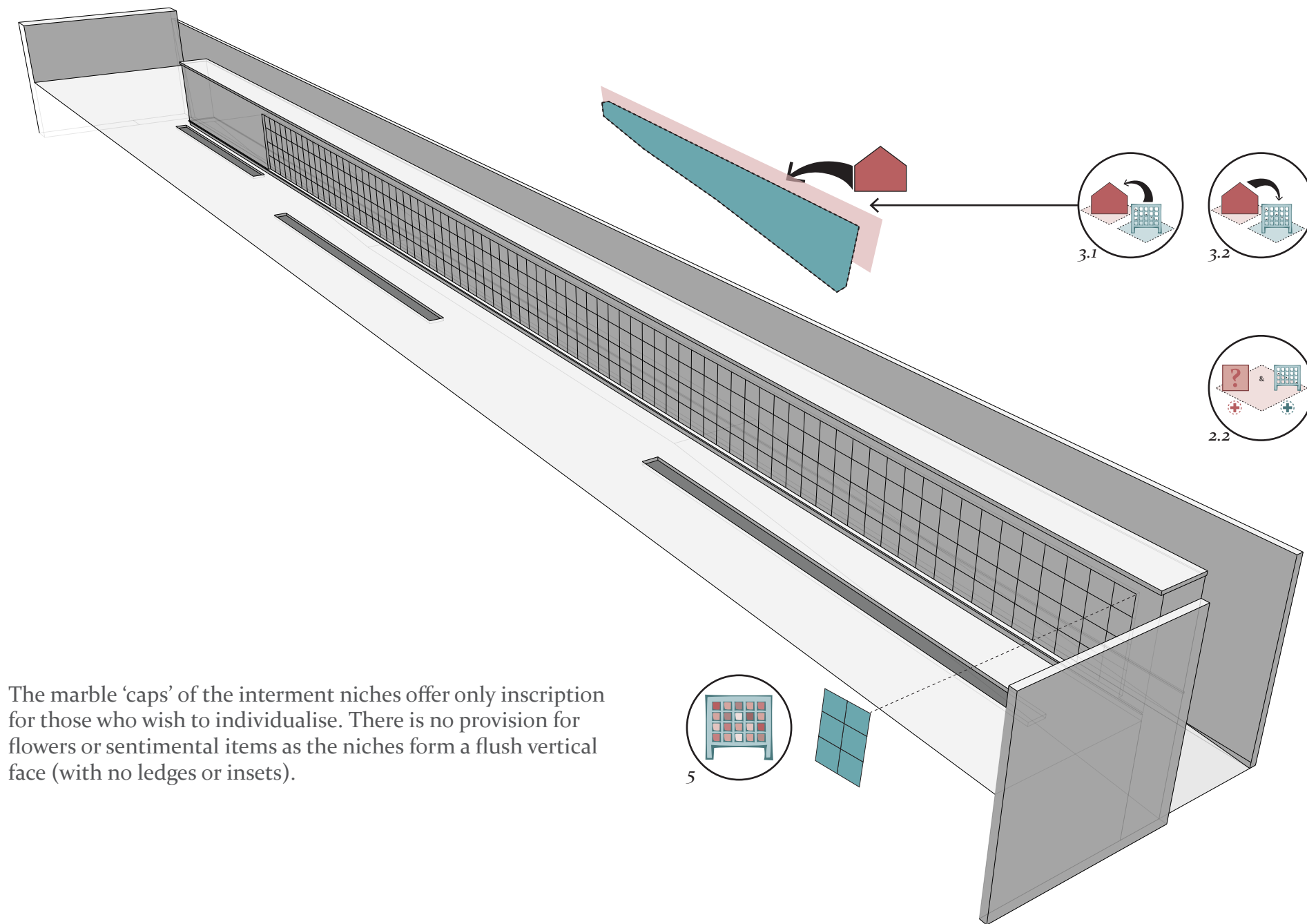

Figure 17. Westminster Urban Columbarium Regional Context
Source: The Author

Figure 18. Columbarium Photograph
Source: Archinect. "Showcase: Westminster Presbyterian Church: Urban Columbarium and Courtyards". 2009. (May 29 2009): 17 November 2012. <<http://archinect.com/features/article/89230/showcase-westminster-presbyterian-church-urban-columbarium-and-courtyards>>.

Figure 19. Columbarium Plan and Section
Source: The Author



The marble 'caps' of the interment niches offer only inscription for those who wish to individualise. There is no provision for flowers or sentimental items as the niches form a flush vertical face (with no ledges or insets).

The perforated steel screen which sits at the edge between the courtyard filters views from the surrounding land uses to the columbarium, mitigating the impacts on and from near by land uses. At the same time it is not entirely opaque .

Rather than simply being an extension to an existing cemetery , the columbarium is combined with another land use. A memorial courtyard is included within the scheme, adding further value to its installation via public space.

Arradon Columbarium

The expansion of the cemetery of Arradon (a medium sized town in Brittany, France) in to a neighbouring parcel led to the inclusion of a columbarium and associated spaces.

Urban designer **Philippe Madec** placed an emphasis on an intimate space for the columbarium, while leaving the surrounding gardens and burial spaces more open.



Columbarium Elevation

Scale - 1:50

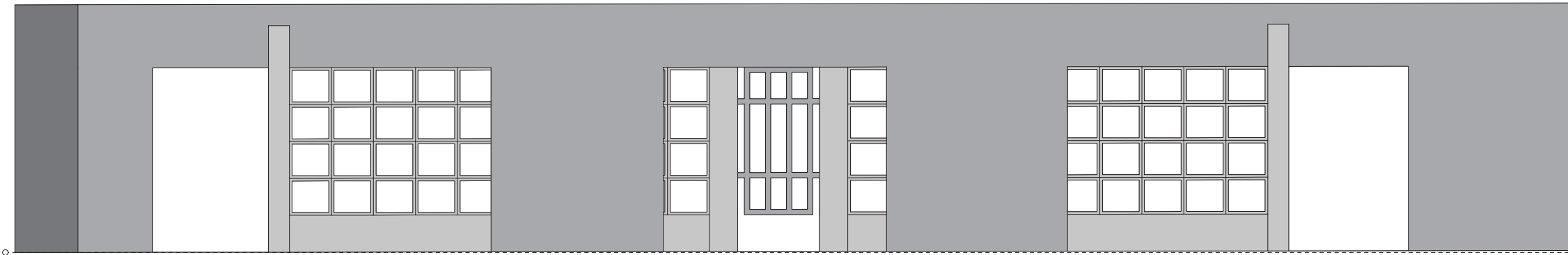

Columbarium Plan

Scale - 1:200

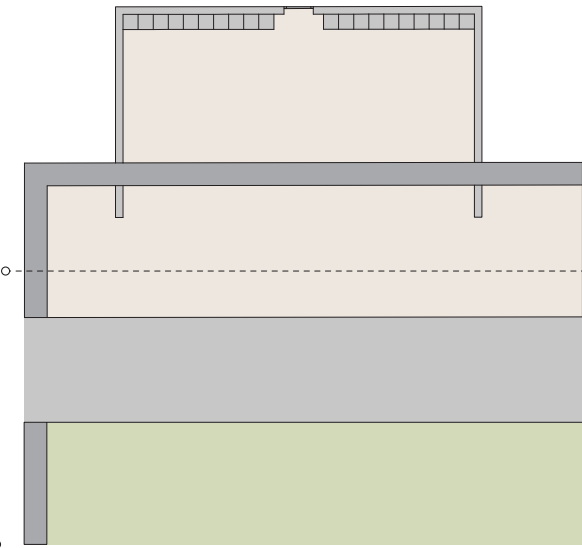
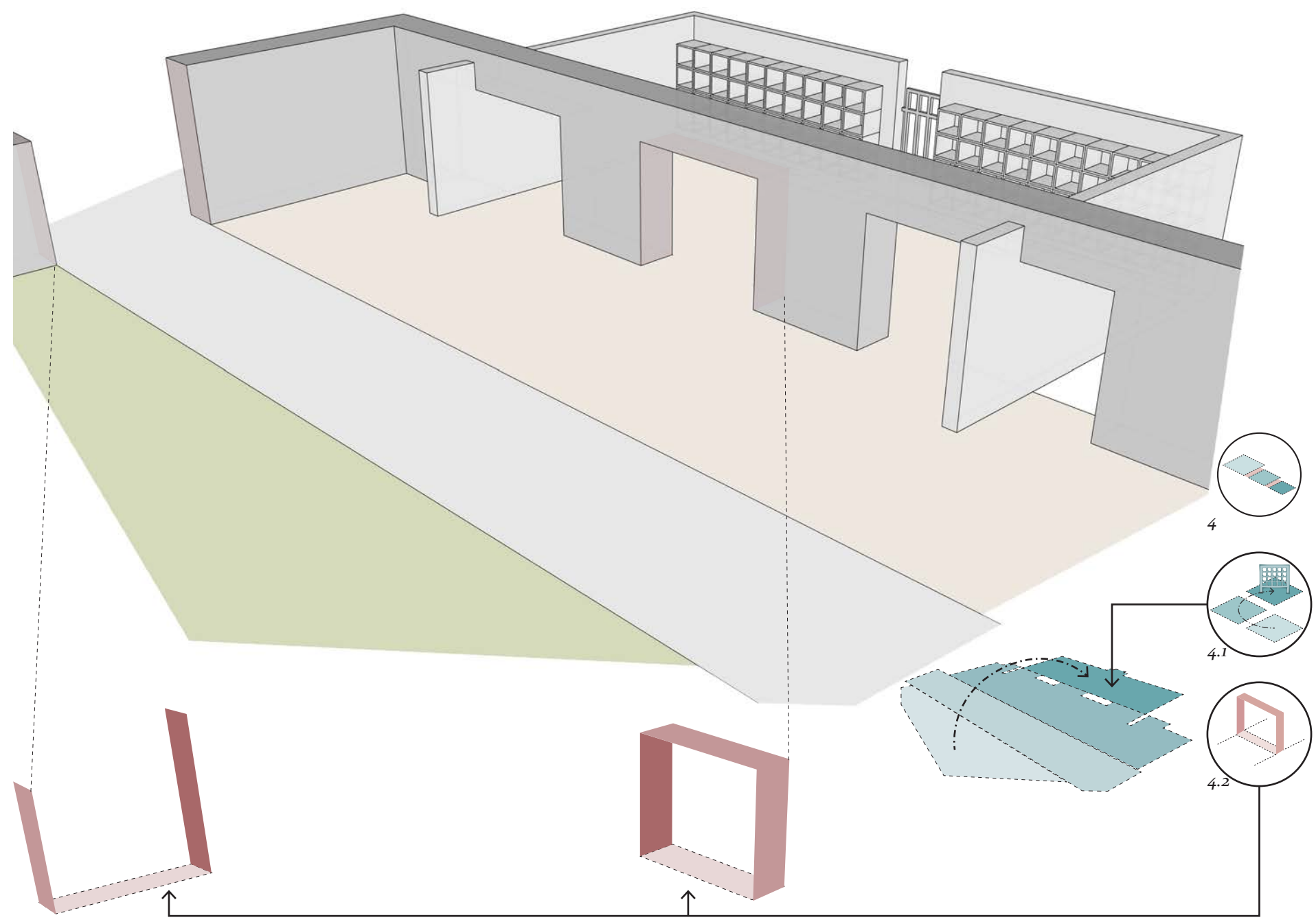

Figure 21. Cimetière Arradon Regional Context
Source: The Author

Figure 22. Columbarium Photograph
Source: Madec, Philippe. "Cementary, Extension, Arradon". Rennes. 28 January 2013. <<http://www.atelierphilippemadec.com/landscaping/cementeries/cementary-extension.html>>.

Figure 23. Columbarium Plan and Section
Source: The Author



The columbarium is the best example of a layered approach similar to that proposed by Alexander.

A series of distinctive spaces lead in to the commemorative space, where the columbarium is placed. Surface materials and progressively more enclosed spaces create this distinctive progression.

Clear transitions between these spaces are expressed through portals and gateways.

Figure 24. Columbarium Analysis
Source: The Author

Conclusions

Despite the fact that very few columbaria are actually ‘designed’, spatial designers have on occasion attempted to move away from the status quo of columbarium design. The projects outlined here serve as examples of existing approaches to several of the issues outlined in the previous chapter.

The location of many of these columbaria is within the large cemeteries at the periphery. **Friedhof Hörnli** serves as an example of this, sandwiched between the low density suburbs of Basel and a woodland reserve which it is slowly eating away at. However **Friedhof Steckborn** and the **Westminster Columbarium** are exceptions. Steckborn’s columbarium is a transitional public space between the town centre and the small churchyard. Similarly Westminster’s columbarium is attached to the inner city Church in a similar fashion to a churchyard, located at the community’s centre, not the periphery. (1)

Westminster’s columbarium is also integrated with a public courtyard, a utilitarian land use which gives the project obvious value to the surrounding community while still introducing a plainly commemorative element, and the physical presence of death. (2.2)

The inhabitants of nearby land parcels may have been sensitive to the introduction of a columbarium so close to the centre city. However by screening the space from the sidewalk with a perforated copper panel the existence of the columbarium, while not necessarily ‘hidden’, was made a more subtle fact. This also creates a level of privacy and intimacy within the space, something which is likely to be appreciated by those visiting loved ones. A similar effect can also be seen at Hörnli where the Columbarium itself serves as a partial screen between the newer and older sections of the cemetery. (3.1 & 3.2)

While the principle of ‘Nested Precincts’ is not present in most of the projects, with clear transitions and distinctive spaces playing only a minor role in spatial organisation, the Columbarium at **Arradon Cemetery** in France provides a good example of similar spatial principles. Clear portals physically mark transitions from one space to another, and the spaces approaching the columbarium have distinctive surfaces. (4.1 & 4.2)

These spaces leading up to the wall also provide ample space for commitment ceremonies. This can also be seen at Hörnli where a large limechip open space borders the more enclosed space of the wall. This can be contrasted with the inward facing **De Nieuwe Ooster**, which provides very little space for commitment ceremonies. (4.1)

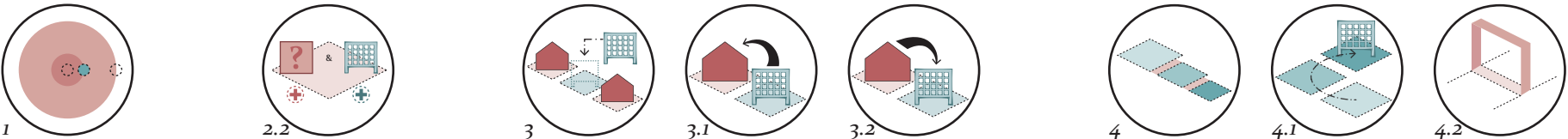

The Nieuwe Ooster columbarium does, however, provide some potential for individualisation. Niches of varying sizes are available and the niches provide space for flowers, trinkets and larger than normal urns. However a slightly more eloquent solution to a need for individualisation is seen at Hörnli where tinted glass panels of varying colours are placed at the front of niches, and flower holders can be placed to the side of the niche. This is a strong point of difference with the more traditional etched marble faces of Steckborn and Westminster. (5)

These approaches to the issues around finding space for the dead constitute a valuable input for the design principles. They provide a more practical, tangible side of the necessary background to the design research which will follow.

DESIGN PRINCIPLES

IV

Introduction

The thesis needs to contribute not only as a specific scheme for Wellington city but as a more abstracted model applicable in a variety of different suburban environments.

This chapter is included not only as a lead up to the following proposition chapters, but in order to provide such a model. The design principles, built up through background research and initial design investigations, are the five main points which will be used in the design of a columbarium network across the city. The principles themselves, and their underlying logic, are described in this chapter. This is done without looking specifically at how they will be applied to Wellington city. As such they can be seen both as an output of the thesis in their own right, and a methodology which will lead in to the two design chapters which follow.

Each principle is described with its title, a symbol and a short single sentence description. This description is then elaborated on, with the underlying logic of the principle presented followed by an explanation how it might be implemented during design.

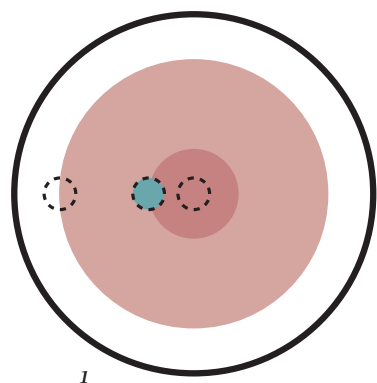

Informed Introduction

Aligning space for the dead with the community’s core without undermining its existing significance to the community.

The negative implications of spaces for the dead placed at the city’s periphery has been the subject of much discussion, including that of the background chapter, and is effectively the ‘problem’ to be addressed within this thesis. However simply returning the previous system characterised by the churchyard, where the space for the dead is tied closely to the community centre, is hardly the most viable option.

While these previous spaces developed in an almost ad hoc way amongst significantly lower populations densities, the forced insertion of such spaces in to the hearts of existing suburban

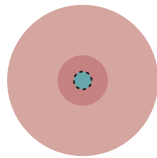
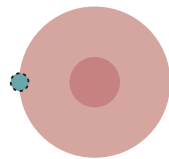

communities would be unlikely to meet approval. With the ‘taboo’ surrounding death in contemporary society, community approval will always be difficult to win. However if focused on spaces in the absolute centre of the community, the likelihood for approval becomes almost nil.

However this does not mean that a new columbarium cannot **align** itself with the community’s **core**; the area where the majority of community activity occurs. This is not necessarily the community ‘centre’ in the same sense that the church, town hall or post office often are, but is rather somewhere where one could reasonably expect to see most residents of a suburb at some point during a given week.

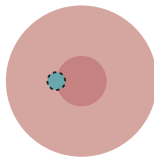

It is important to have some idea of where this core actually is. Otherwise there would be the possibility of selecting a site that, while otherwise entirely suitable, is too far from this space to be experienced by the majority of inhabitants, defeating the purpose of a shift to the suburbs in the first place. Establishing where a community’s core is requires a layered analysis, taking into account land use types, topography, circulation and built density. (Fig. 25) This core provides a constraint on the area in which sites can be pursued, helping to moderate the presence of death.

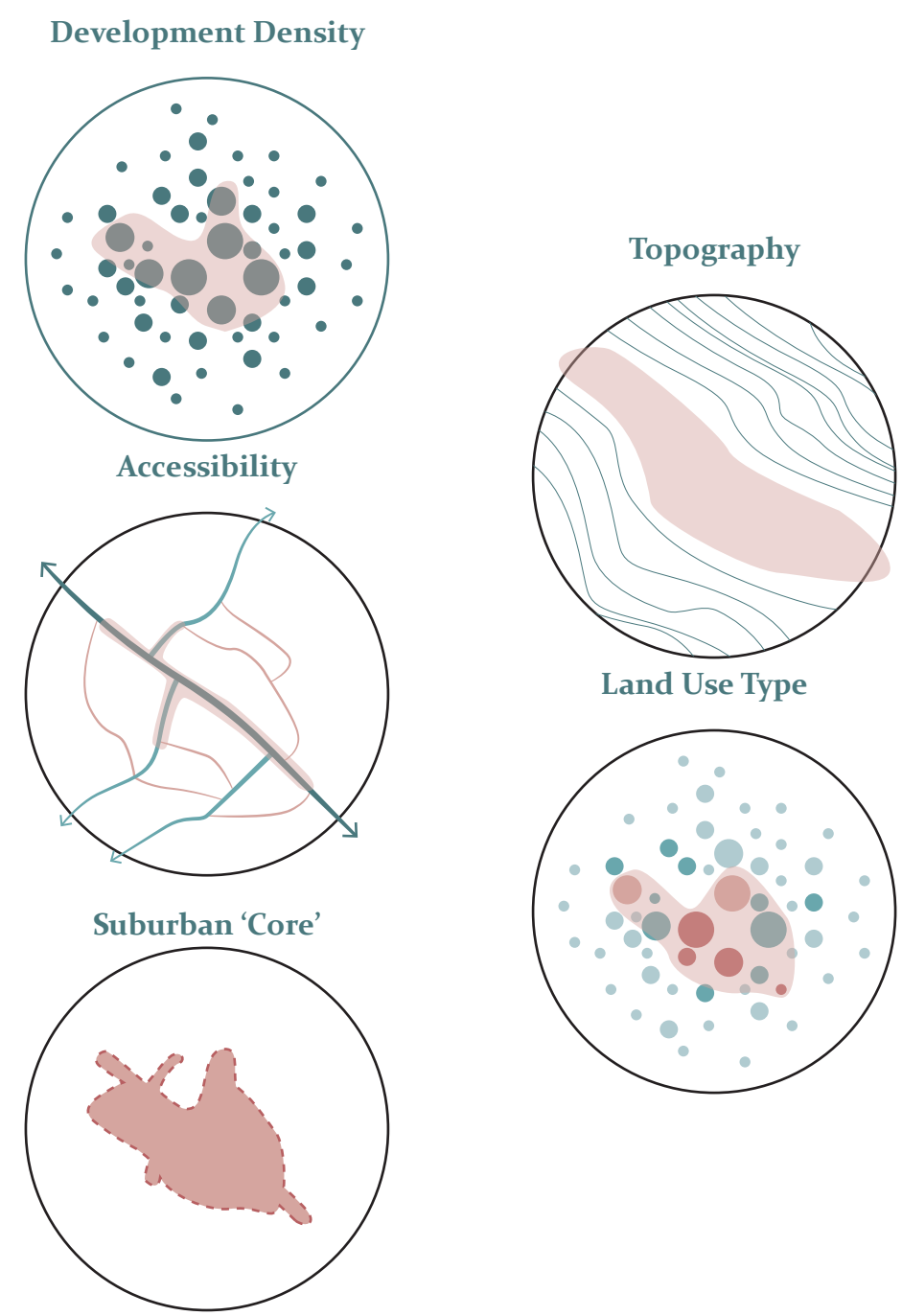
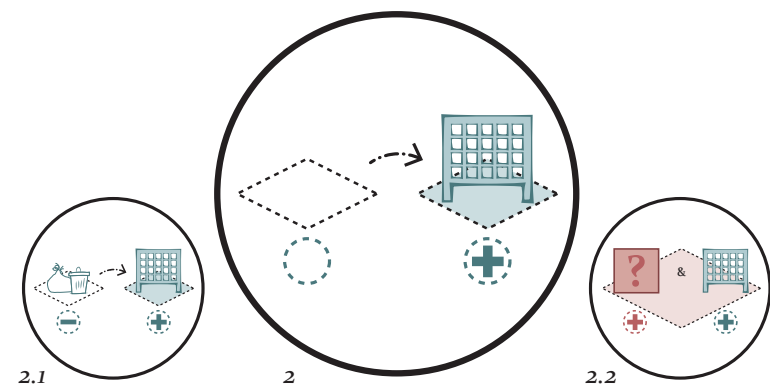

Figure 25. Core Identification Example

Source: The Author



Obvious Improvement

Selecting underutilised sites where a designed intervention will be an obvious improvement. (2.1)

Integrate other land uses which are of clear benefit to the community with the space for the dead. (2.2)

In order for the community to actually accept infill of a columbarium, it is important that the intervention is a noticeably positive change for the community’s environment. This is achieved first by choosing sites which currently have a generally negative impact on the suburb’s ambience. Secondly it is achieved by integrating some other land use of a more tangible usefulness to the community with the columbarium.

This section first describes a series of common types of underutilised spaces and reviews their suitability for the introduction of a columbarium. Next a set of land uses which could be integrated with columbaria are reviewed in terms of the potential interaction with a columbarium and their benefit to the community.

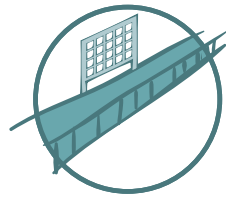

Public Pathways

Public pathways which connect different streets when a proper road is not possible often receive little maintenance or design attention, leading to underutilised spaces.

- + Longer Paths have room for further expansion if necessary.
- Constant thoroughfare means less privacy / intimacy.
- Linearity means less opportunity for design diversity.



Road Margins

While roads often receive a disproportionate amount of maintenance, many suburban road margins and medians are often left to their own devices, barely utilised.

- + The road acts as a buffer between the columbarium and other land uses.
- The issues surrounding road noises are increased with the inevitable proximity, and roads with margins are often busiest.
- Issues with pedestrian access are also likely, due to traffic.

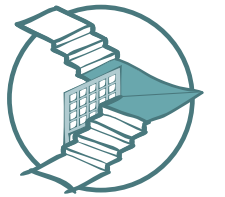

Public Stairways

There are often a large number of stairways bridging various gaps in the city's fabric too steep for conventional roads. However these stairways are often, much like access paths, underutilised.

- + With multiple heights available, the total accessible surface area will generally be increased.
- Difficulty of access, particularly for those with impaired mobility.
- It is difficult for groups to stop anywhere but landings.



Building Edges

In certain circumstances the facades of buildings can be ignored or neglected by building owner, particularly when they are the 'back' end.

- + Eliminates the need to design the back side of the columbarium.
- Also eliminates the possibility of **access** to both sides.
- Issues around privacy/ownership for both the building and the columbarium.



Retaining Walls

In many cities the retaining wall is one of the most common elements, but also the most standardised and bland. There is potential to better utilise these spaces as columbaria.

- + As the spaces are already walls, little grading is necessary to convert them.
- Because the location and orientation of the retaining structure is quite specific, there is little potential for spatial adjustments.
- These walls often border directly on to inappropriate land uses.



Triangle Parcels

Though a structurally strong shape, the triangle often proves to be difficult as a parcel shape. As such land parcels at the apex of acute angles in suburbs are often underutilised or not used at all.

- + Because little total surface area is required for a columbarium, the constraints affecting building on these sites are less relevant.
- As these shapes are generally formed by roads, the site is likely to have multiple borders with the road.
- The periphery is likely to be developed as it offers a larger area.



Park



Reserve

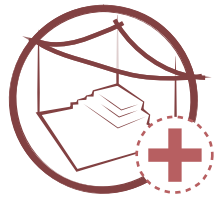

Square

Park		Reserve		Square	
Land Use Interactions	Added Value to Community	Land Use Interactions	Added Value to Community	Land Use Interactions	Added Value to Community
<ul style="list-style-type: none">• The ‘park cemetery’ is a common and acceptable integration. Due to this the use of a Columbarium/Park integration would likely be more acceptable than less conventional combinations.• However the inclusion of columbarium programme within the park is still likely to require careful planning in relation to other programmes within a park.	<ul style="list-style-type: none">• Other activities made available (ie. Petanque) through the variety of programmes characteristic of modern parks.• Reintroduction of planting and breathing space in to the suburban environment.	<ul style="list-style-type: none">• Conforms to the “woodland cemetery” trope, once again making its acceptance more likely than other combinations.• Is unlikely to result in anything resembling a functioning ecology, as the space for the dead would be likely to replace the ground level and understory vegetation while retaining the tallest trees.	<ul style="list-style-type: none">• Increased in experiences of birdlife and nature through the opening of access to the reserve to the public.• More opportunity for recreation within the reserve area.• A more passive environment allowing for better intimacy.	<ul style="list-style-type: none">• Because of the emphasis on ‘publicness’ within square places, creating an intimate atmosphere may be difficult. However establishing a clear layered progression between two atmospheres is likely to be easier.• Squares often find themselves particularly full when events such as markets and festivals occur. This would further affect the columbarium’s atmosphere.	<ul style="list-style-type: none">• A meeting place with a broad range of programmatic possibilities/• Often the most open public places within a community, allowing for a sense of freedom of expression during commemoration.



Viewing Platform

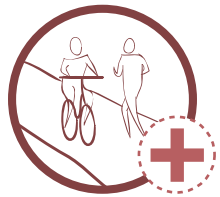

Walkway



Stormwater Treatment

Viewing Platform		Walkway		Stormwater Treatment	
Land Use Interactions	Added Value to Community	Land Use Interactions	Added Value to Community	Land Use Interactions	Added Value to Community
<ul style="list-style-type: none">• The exposed nature of most viewing platforms mean that issues around privacy and intimacy for the columbarium may arise.• The necessity of elevation for viewing platforms is likely to increase vertical surface area for the columbarium.	<ul style="list-style-type: none">• Access to better views of the suburb surrounding environs from public spaces within the suburb.• Area for relaxation and contemplation.	<ul style="list-style-type: none">• Constant thoroughfare means that the placement of the columbarium must be carefully considered both in terms of potential obstruction of walkway users and privacy for columbarium users.• Linear nature of walkways means expansion to meet increased demand for columbaria is possible.	<ul style="list-style-type: none">• Allowing for connections between important community nodes and easier transport in and out of the community core.• Provides recreation and potential spaces for other programme.	<ul style="list-style-type: none">• Flowing water is an important aspect of many culture’s mortality beliefs and practices.• Water sensitive urban design generally follows topographic patterns, and as such the design of the columbarium will be influenced by them.	<ul style="list-style-type: none">• Provides cleaned storm water within the suburb’s limits rather than at the end of a pipe.• Daylights the treatment process (while also daylighting death).

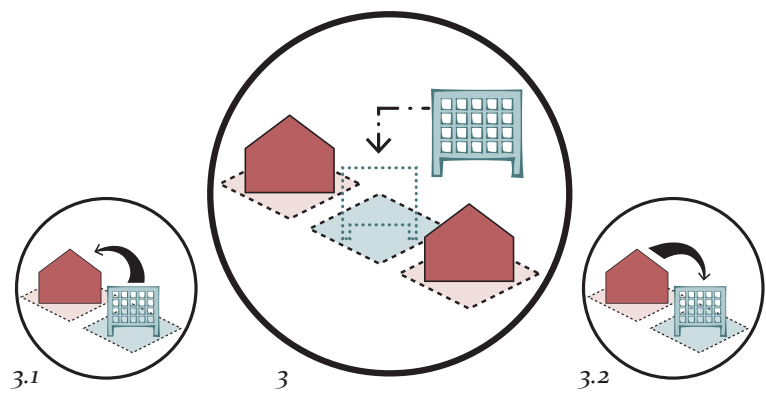

Infill Impacts

Taking into account the impacts of spaces for the dead on the surrounding land uses (2.1) and the impact of these land uses on the space for the dead (2.2) when selecting a site.

The act of **infill** with this particular land use means that the implications of and for the adjacent land uses must be considered.

This criteria involves assessing how the new columbarium might **affect** adjacent land uses and what **effects** it may experience from them. This section looks at several common types of land uses in terms of the affects and effects of a columbarium placed nearby.



Commercial



Industrial



Library

Affects



- Worries about decreased business due to people's discomfort with death.
- Potential for **increased** business due to columbarium patronage... Particularly certain types, ie. flower sales at dairies.
- Worries around health & safety issues.

Effects



- Too much nearby commercial property may distract from the intimate and sombre ambience of a space for the dead.
- Large scale retail will be seen as inappropriate.

Affects

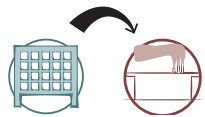

- Increased nonindustrial traffic in area where low traffic volumes may have been relied upon in the past.

Effects

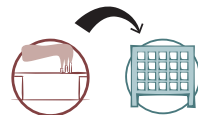

- The atmosphere of industrial land use is often one of strong efficiency and regimentation. This would act as counter to the atmosphere required for a space for the dead.
- Both noise and air pollution are common industrial issues which could be detrimental.

Affects

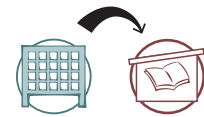

- With noise commonly regarded as the enemy of libraries, the noise generated in some commitment ceremonies may interrupt readers.
- As libraries and columbaria both serve as civic archive of sorts, a level of synergy exists between the two uses.

Effects



- Libraries generate high volumes of pedestrian traffic, which may lead to many passers through who, if uninvolved, may be detrimental.
- However this may also lead to greater community involvement, particularly considering the older user group common to libraries.



Park

Affects



- People **may** choose to avoid the park due to discomfort with death, leading to an under-utilized space.

Effects

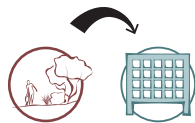

- Activities deemed appropriate in the park but not in the space for the dead may bleed across the parcel boundaries. ie. Running, Eating.
- Events within the park may create noise and encroach on the space for the dead. ie. casual sport, music

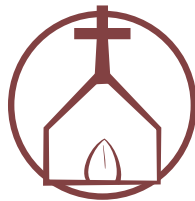

Religious Institution

Affects

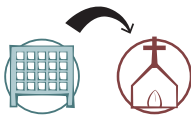

- As religious beliefs often place significance on treatment of the dead, the support of the nearby religious community may not be given.
- Depending on the beliefs held by the institution, particularly in regards to cremation, the institution's reaction to a proposed space for the dead could range widely.

Effects



- If the institution's community is to embrace the space for the dead, there is a danger that they may take sole ownership of the space, rather than leaving it religiously nonspecific as intended.
- However a more acceptant form of custodianship should be encouraged.



Reserve

Affects



- The inclusion of a collection of 'private' memorials on public / common land may be seen as encroachment.
- Fears that such a project might expand further, limiting use of public land are also possible.

Effects



- Unintended encroachments by reserve vegetation (which is often uncontrolled) on the space for the dead.
- Similar to parks, activities deemed appropriate for the reserve may not be so for the space.



Residential

Affects



- Discomfort for homeowners due to modern taboos surrounding death.
- Privacy of residential parcel impacted by increased use of columbarium.

Effects



- Adjacent residential may give the feeling of a lack of intimacy / privacy within the space for the dead.

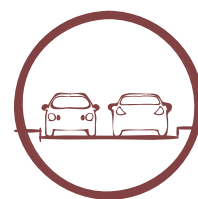

Road

Affects

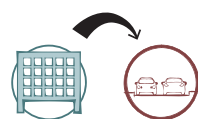

- Potential improvement to drive-by scenery with a well designed space (and inclusion of any associated planting).

Effects



- Noise from passing cars can be detrimental to the atmosphere.
- Road users may lead to a lack of intimacy within the space.
- The scale of the road (lanes & volumes) will have a significant impact on their impact on the columbarium.



School

Affects



- The feeling that children, who are commonly invocative of a sense of liveliness, should not be exposed to death means that parents may be uncomfortable with this combination.

Effects



- Schools can be very noisy places. This may detract from the columbarium's ambience.
- Children often misunderstand what is considered 'appropriate' behaviour around spaces of commemoration.

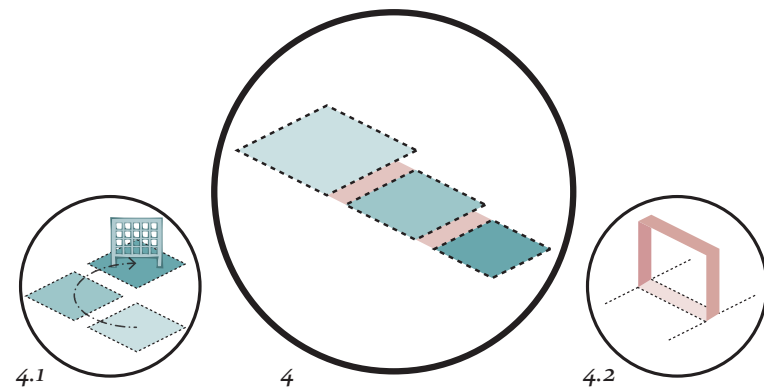

Layered Intimacy

Establish a sequence of distinctive spaces, separated by clear thresholds, leading from public to intimate and concluding with a space for ceremony and interment.

The Columbarium space cannot sit directly adjacent to the public realm, the abrupt transition would have an adverse effect on the ambience of both environments.

Instead a spatial sequence leading from the public environment in to the intimate space of interment should be established. This sequence should involve a number of **distinctive areas** (4.1) which progress from one spatial condition to another. The **thresholds** (4.2) between these spaces must be clearly noticeable so that the user is aware of this progression from public to intimate and reacts accordingly.

This section addresses different ways of making spaces distinctive and forming clear transitions between them. It must be noted that these solutions can be used in combination.

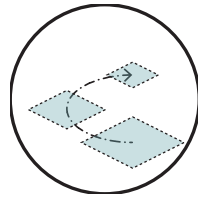

Size

This is the technique emphasised most by Alexander in *A Pattern Language*. He recommends the progression from larger to smaller spaces (334) as the closeness and confinement experienced in a smaller space links clearly with the intimate ambience.

However due to the space often required for commitment ceremonies, the point to which this size differential can be used is somewhat restricted, although the space for these ceremonies may also be located in a more outward layer than the columbarium.

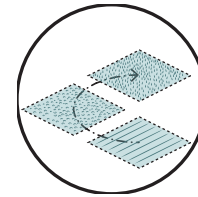

Area Surface

The groundplane has historically been of much importance to spaces for the dead. While the columbarium in some ways diminishes this, it can still serve an important role.

In order to make the spaces truly distinctive through surface qualities the difference should be clear. The use of haptic changes which extend beyond the visual will probably be of use here, for instance a transition from decking to gravel would mean a change in sound, feel and visual experience.

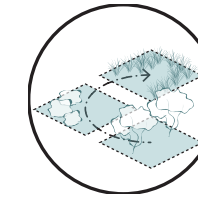

Plant Character

The characteristics of plants have long been used in spaces for the dead.

This change could be achieved either by making a microcosm of the transition through different ecosystems (eg. forest to grassland) or by focusing on one particular aspect of a plants characteristics (eg. wet to dry, tall to short). These differences can have a large impact on the ambiances of each space, helping to emphasise the transition from public to intimate.

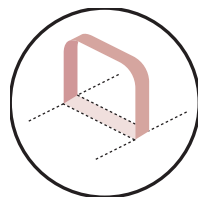

Portals

Though common the physical portal has functioned effectively as a marker of the threshold in many different projects.

The interpretation of what a portal is not necessarily restricted to the classical. In some cases the portal might even be implied by to separate freestanding elements, however if its presence is repeated at each instance of threshold between the spaces, its purpose will become clear.

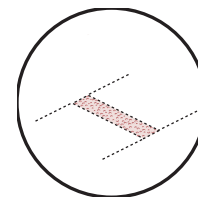

Threshold Surface

Surface can also be used to establish clear thresholds, although this is probably best used only when it is not already being used to establish distinctive spaces.

In this instance, because the change is only on the surface plane, the difference must be very strong. The surface area should be large enough that cannot be avoided while also being small enough that it will not seem to be a distinctive space in its own right.

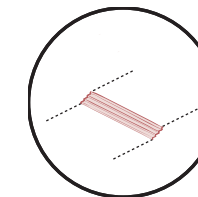

Elevation Change

A step or short ramp, used to change the height from one area to another, can be an effective threshold, because it is so noticeable.

Accessibility should be taken in to account here, as columbarium spaces are likely to need universal access considering the age of many of their users. If the ramp must be particularly long, it may even be worth treating it both as a distinctive space (through one of the techniques mentioned above) and as a threshold between two elevations.

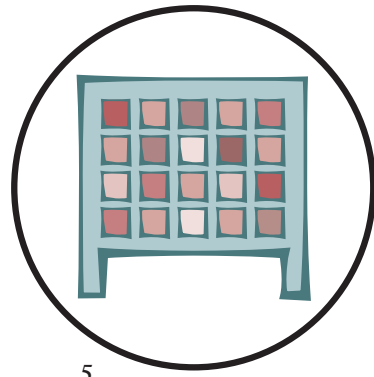

5

Individualised Interment

Allow for individualisation within the commemorative spaces without compromising the design's overall integrity.

The need for more personalised options in death is a trend which must be addressed within this thesis. There is a fine line between enabling customisation and clutter. While it is important that people have access to a level of individualisation, it is also important for the other users of the space that this does not adversely affect the ambience of the space

This section looks at potential options for offering personalisation to columbarium users, assessing them in terms of their value to those seeking to individualise, and also their potential to clutter and disrupt the overall design.



Niche Size Options

By offering varied sized of niches different preferences in terms of space for commemorative objects, and even multiple urns can be accommodated.



If too many different sizes are offered this option can cause a level of visual cluttering. However when kept to just two or three size options it simply leads to a less rigid and uninteresting surface.

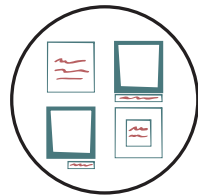

Inscription Options

The act of inscribing, on a metal or stone surface, the details of the deceased is a well established tradition. For columbaria this is sometimes done on the face of the niche cap, while at other times it is on a plate or slate placed near the niche. This is, at its most basic level, the type of individualization which is expected.



While in most cases these inscriptions are done to a set template, however if uncontrolled these inscriptions can contribute to cluttering, particularly when images are used.



Decoration Options

Grave sites have long attracted flowers and other offerings, as do modern columbaria. This is because people like to be able to individualise the places of interment. While some columbaria encourage this, by placing ledges or receptacles near each niche, others do not, leaving friends and family only the ground at the base of the wall to place offerings.



There is clearly a potential for clutter here; however by accommodating the demand, the decorations can at least be organised in a way which aligns with the design intent.

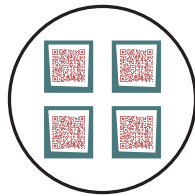

Digital Augmentation Options

This new development is intended to counteract the cluttering sometimes caused by peoples desire for individualization while providing more potential for individualization through technology. A QR code is inscribed, either stand alone or as part of a larger plate, and this links to a web page where messages, photographs and other similar things can be left.



There is almost no potential for cluttering, as the QR codes are very small, standardised elements.

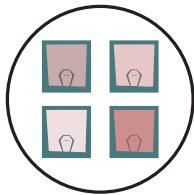

Niche Cap Options

While the niche caps in more traditional columbaria are opaque stone slabs, the trend in several more modern examples has been transparent and sometimes tinted caps. This allows light through the wall and a view in to the urn. It also allows a level of individualization, as the users can choose from a number of tints.



As long as the colour palette available is controlled, the effect will be that of a mosaic. However if complete freedom of choice is given, a cluttered and clashing result is likely.

Conclusions

This chapter takes the main points established throughout the background chapters of the thesis and consolidates them in to five design principles. These principles serve as a framework for the reintroduction of space for the dead in to today's suburbs.

The first three principles: (1) **Informed Introduction**, (2) **Infill Impacts** and (3) **Obvious Improvements** are most applicable to the process of site selection found in the next chapter. However the second two of these are also, to a slightly lesser extent, applicable within the design process. The integration of a second land use of value to the community, for instance, requires a level of site scale design in order to be achieved effectively. And while the effects on the neighbouring land uses are identified and gauged during the site selection process, ways of mitigating them must be experimented with during the design process.

The final two principles: (4) **Layered Intimacy** and (5) **Individualised Interment**, both apply to design at the site scale, which is approached in the sixth chapter. The first deals for the most part with the larger scale spatial arrangement decisions to be made with the site, while the second concerns a finer detail series

of decisions, particularly surrounding the detailed design of the columbarium wall itself.

While they are to be used within the following two chapters, it is important to note that these principles are also an output of this thesis. They are intended to be broad enough in implication that they might be used by others seeking to deal with how locate and design columbaria or indeed another types of space for the dead. The design principles also serve as the underpinning structure to the exegesis, where the resulting design is critically assessed based on each principle.

SITE SELECTION

V

Introduction

Shifting spaces for the dead back into the places where we live is a move likely to attract some form of controversy. Because of this it is important that the process of site selection does all it can to mitigate this controversy and ultimately gain the approval of the community for whom the spaces are set to cater. This chapter seeks to carry out this process of site selection for a network of columbaria across Wellington City.

Using the design principles from the previous chapter, site selection is preformed first at the city scale, identifying the existing system of spaces for the dead and how it will be augmented. The main suburban centres are identified and a plan for the phasing of the networks development is given.

Next, at the suburban scale, the community's core is identified and potential sites in this area are selected. This is done with an emphasis on selecting sites which are underutilised, in order to provide obvious improvements to the community.

Finally, at the parcel scale, these potential sites are assessed based on the impact of their surrounding context, in particular the level to which they affect adjacent land uses, and what effects they experience.

In this chapter suburban public libraries have been used as an indicator of suburbs of sufficient density to justify the introduction of columbaria. As such the suburbs focused on are Brooklyn, Island Bay, Kilbirnie, Miramar, Newtown and Wadestown, as these are the Wellington City Suburbs with public libraries. Karori is not included (although it has a library) as the cemetery there already contains a number of columbaria. This is not intended to imply that other suburbs without a public library lack the necessary local centres to justify intervention, it is simply an indicator of a suburb where the council has made an investment in developing the community, and a way of maintaining a manageable scope in a city of 43 suburbs.

The process of site selection in this chapter has involved the production of a significant quantity of material, with eighteen mappings having been made at the parcel scale alone. In order to simplify the chapter, five of the six suburbs site selection processes have been abbreviated into a purely graphic form, while the work around Brooklyn (one of the two locations used in the design) has been elaborated on fully.

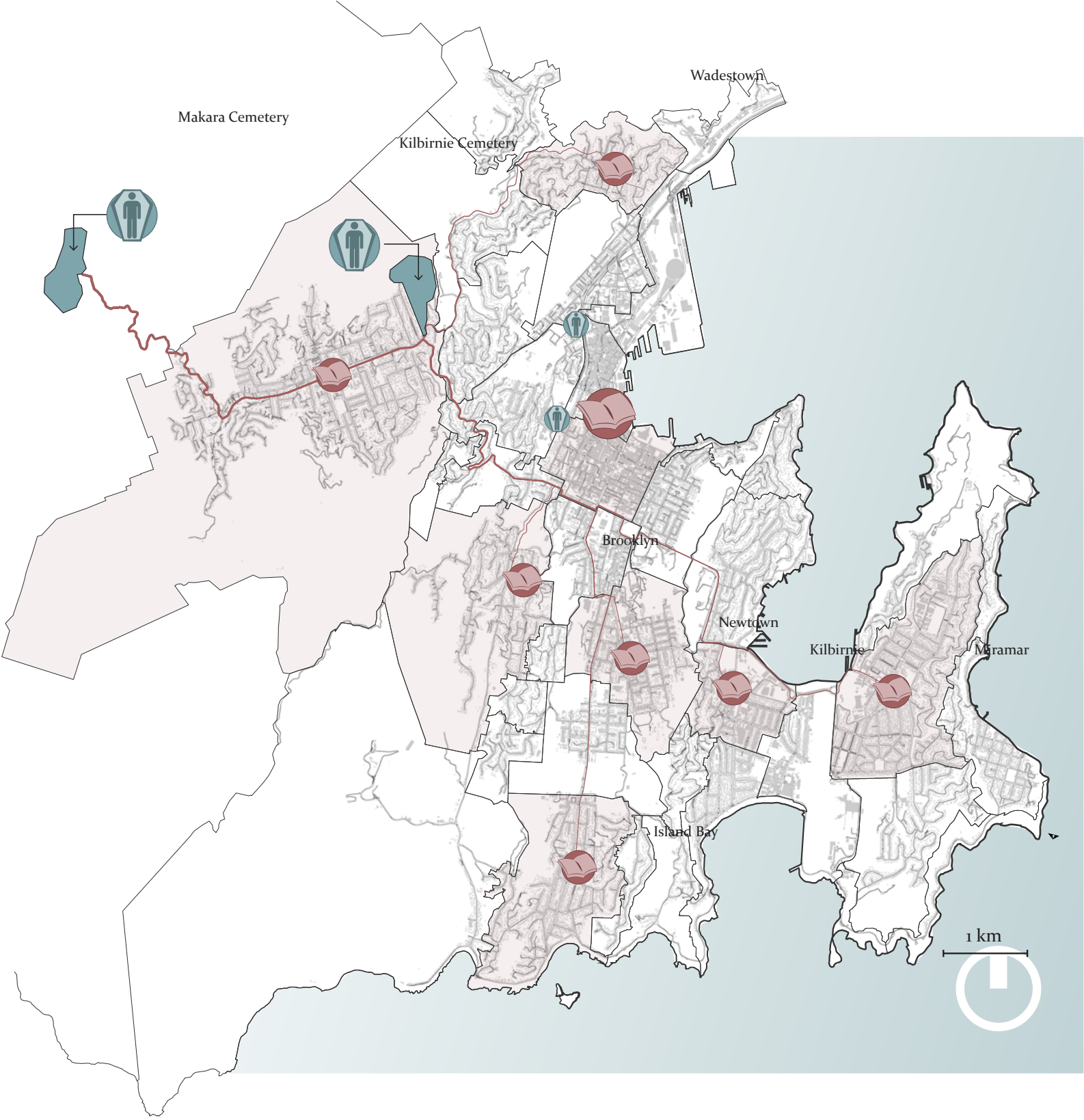
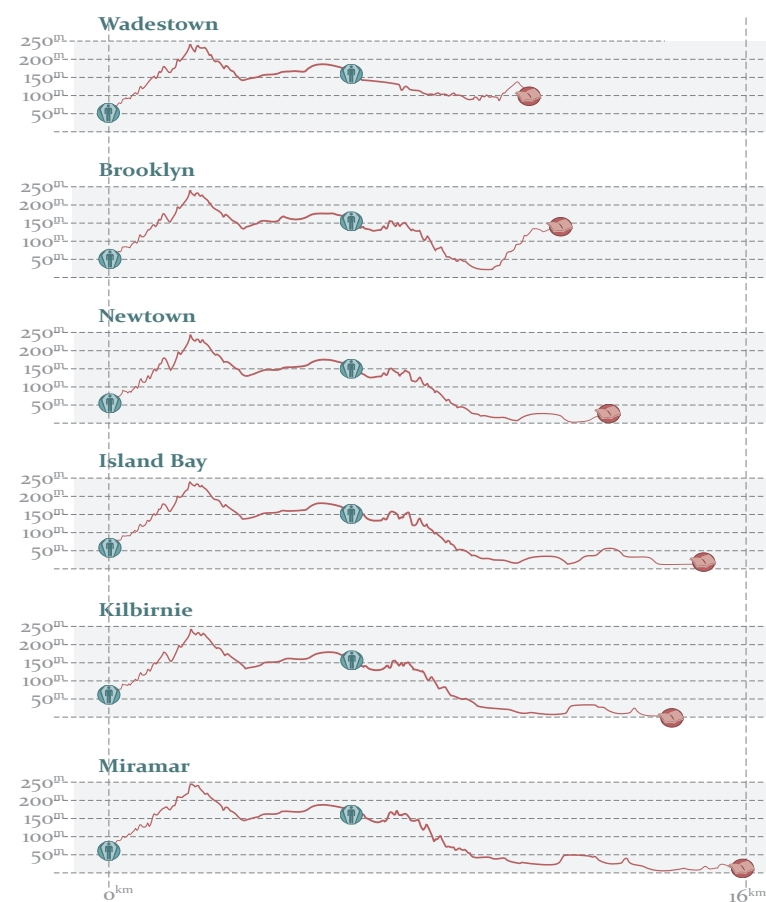

Figure 26. Existing Network Plan
Source: The Author



City Scale Network - Existing

The system of cemeteries in place within Wellington City reflects the city's expansion since European settlement. The Bolton St Cemetery; now bisected by the Wellington Urban Motorway once sat at the north western edge of the city before the suburb of Thorndon enveloped it.

Similarly the Mount Street Cemetery, a catholic cemetery established around the same time, was also once located at the city's edge but has also been quickly enveloped by the university and city. However both these cemeteries have now been closed and are effectively 'memorial parks'.

The Karori Cemetery, established in 1891 (Cemetery Management Plan 5), was established in order to close the Bolton St Cemetery and move space for the dead further from the city. However it was quickly surrounded by Wellington's largest suburb, and by 1920 the demand for plots at Karori, combined with the relatively few spaces left, led to the establishment of the Makara cemetery. While the Karori cemetery is still technically open today, it is effectively full, with interment only being offered to those with family plots.

However Makara still has plenty of space for burial and has developed a range of different burial spaces to cater to the various cultural and religious groups within Wellington.

With this said, access to Makara is an issue. The drive out is anywhere from ten to sixteen kilometres (including at least 200m of elevation) depending on which suburb one travels from, and for those wishing to commute by public transport, the only access is by a bus which travels there only once a month. So for those who can still drive, regular visits are a difficult task; for those who cannot, they are an impossibility.

At present Makara is effectively the only option available to residents of Wellington's suburbs, leaving those wishing to remain within the suburb in which they lived with little choice. It is these options which the columbaria network seeks to provide.

Figure 27. Suburban Centre to Cemetery Elevations
Source: The Author



Figure 28. Phasing of Columbarium Network
Source: The Author

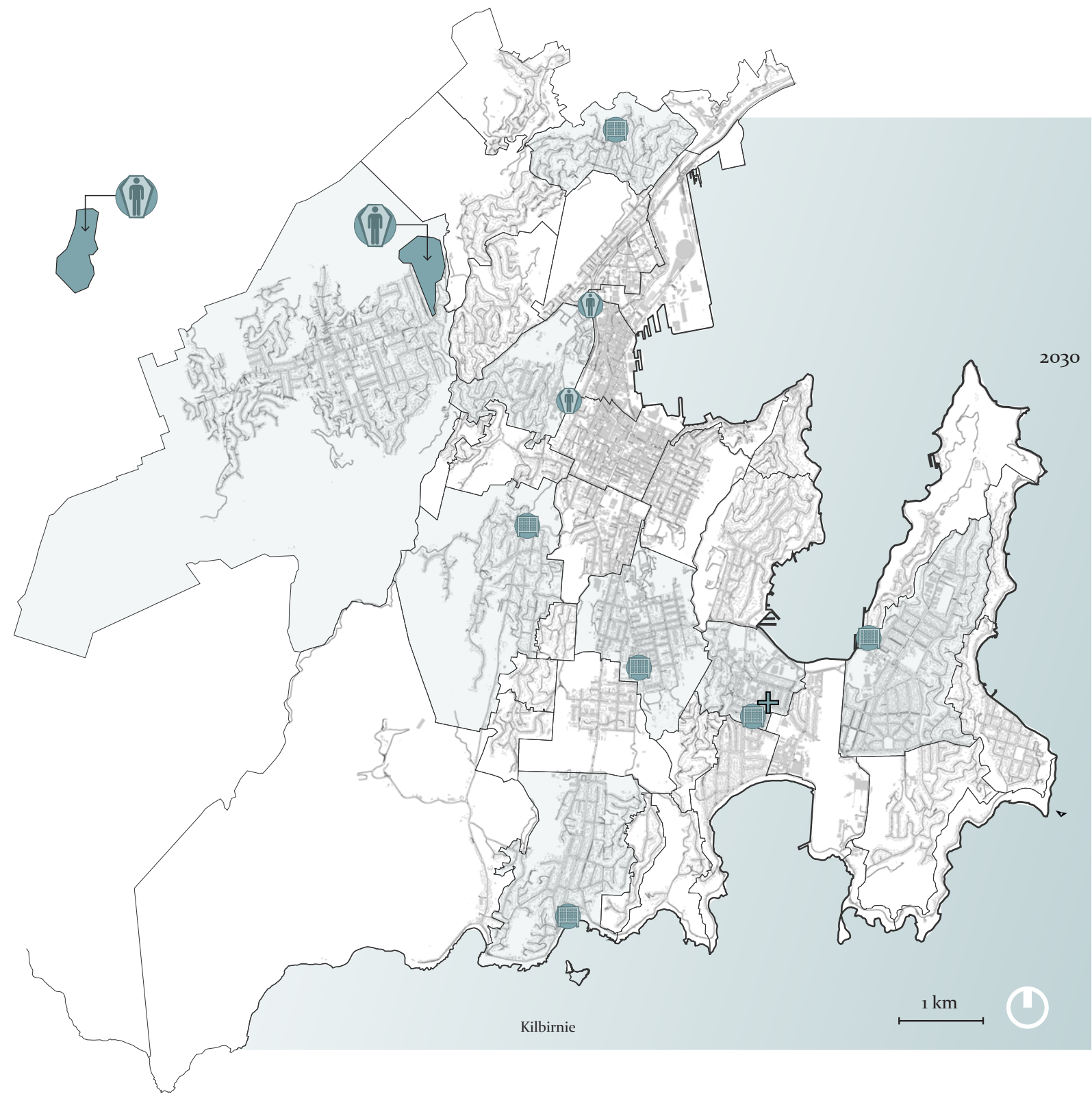

City Scale Network - Proposal

Because of the potential controversy around such a network, immediately establishing the entire network would be unwise, not to mention a large up front investment from the Wellington City Council.

Instead a phased approach is taken, looking to establish the network over 20 years. The first intervention would be a ‘catalyst’ project, based in the suburb of Brooklyn completed by 2015; this suburb is chosen as the ‘testing’ site due to its high rate of secularity. Next the two suburbs with the longest distances to Makara: Island Bay and Miramar would be developed by 2020. Following this the suburbs of Wadestown and Newtown with strong community organisations, which would probably be demanding a columbaria of their own having seen the first three, would be developed by 2025. Finally the suburb of Kilbirnie, which is earmarked for a medium density development creating six hundred new dwellings by 2031 (McIndoe et al. 26), will have a columbarium developed by 2030 to align with this development.

Figure 29. Completed Network Plan
Source: The Author

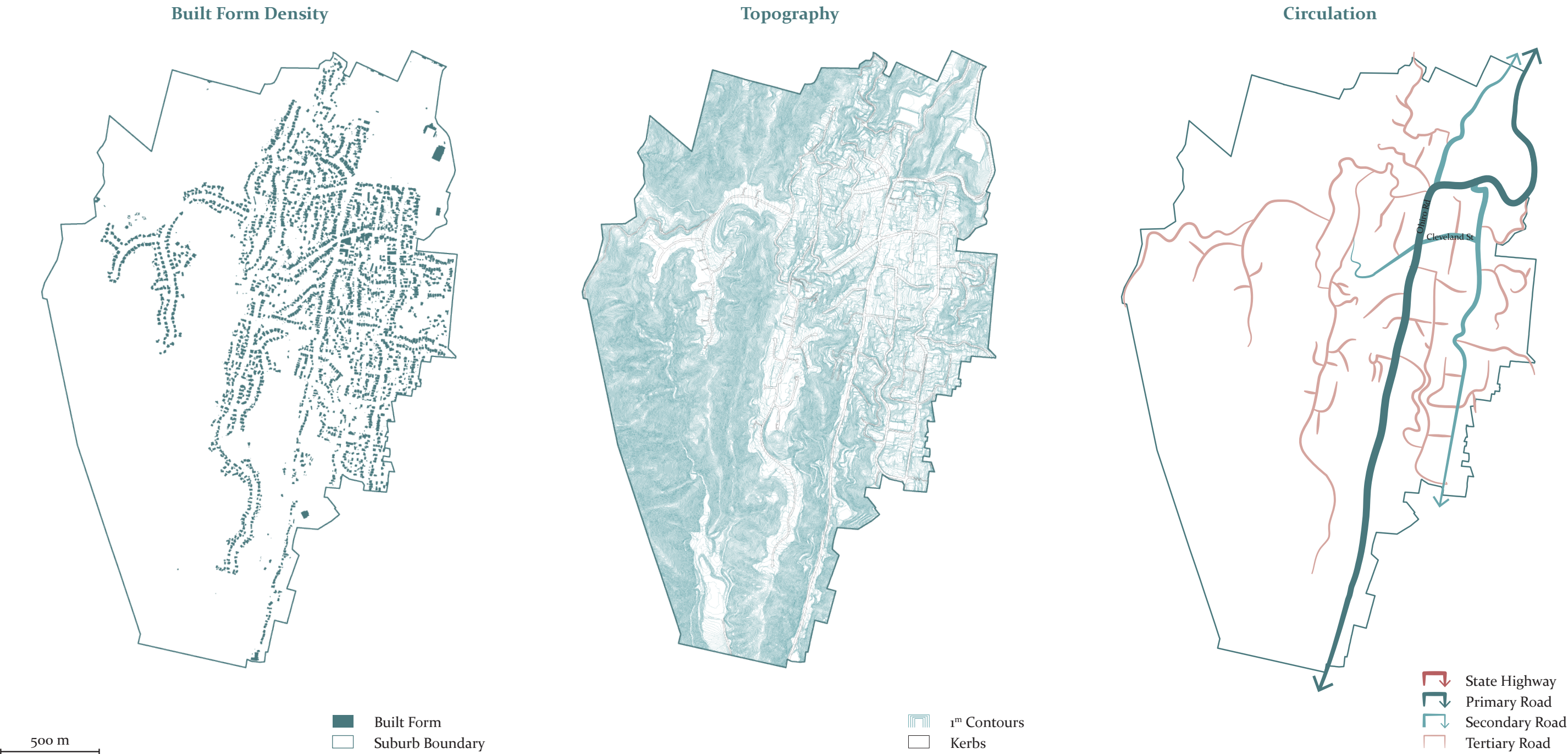
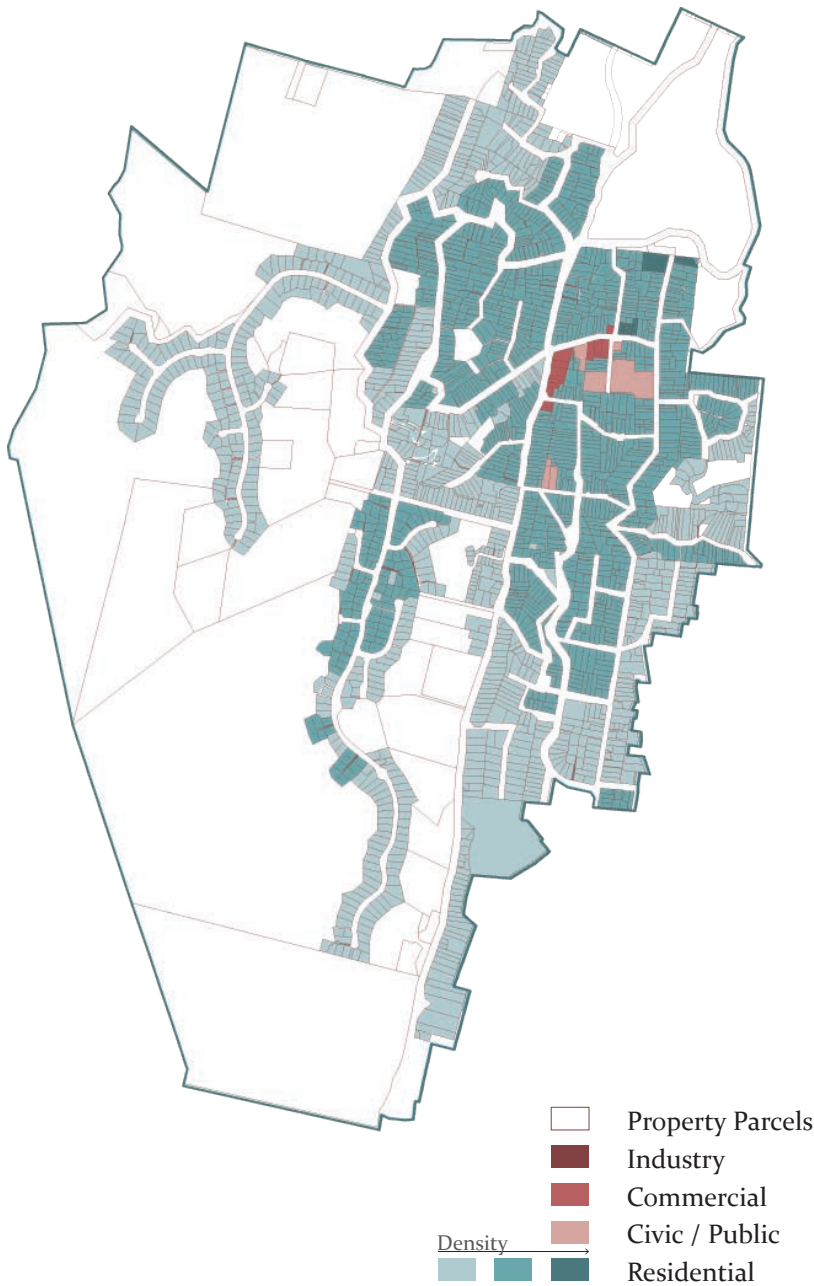
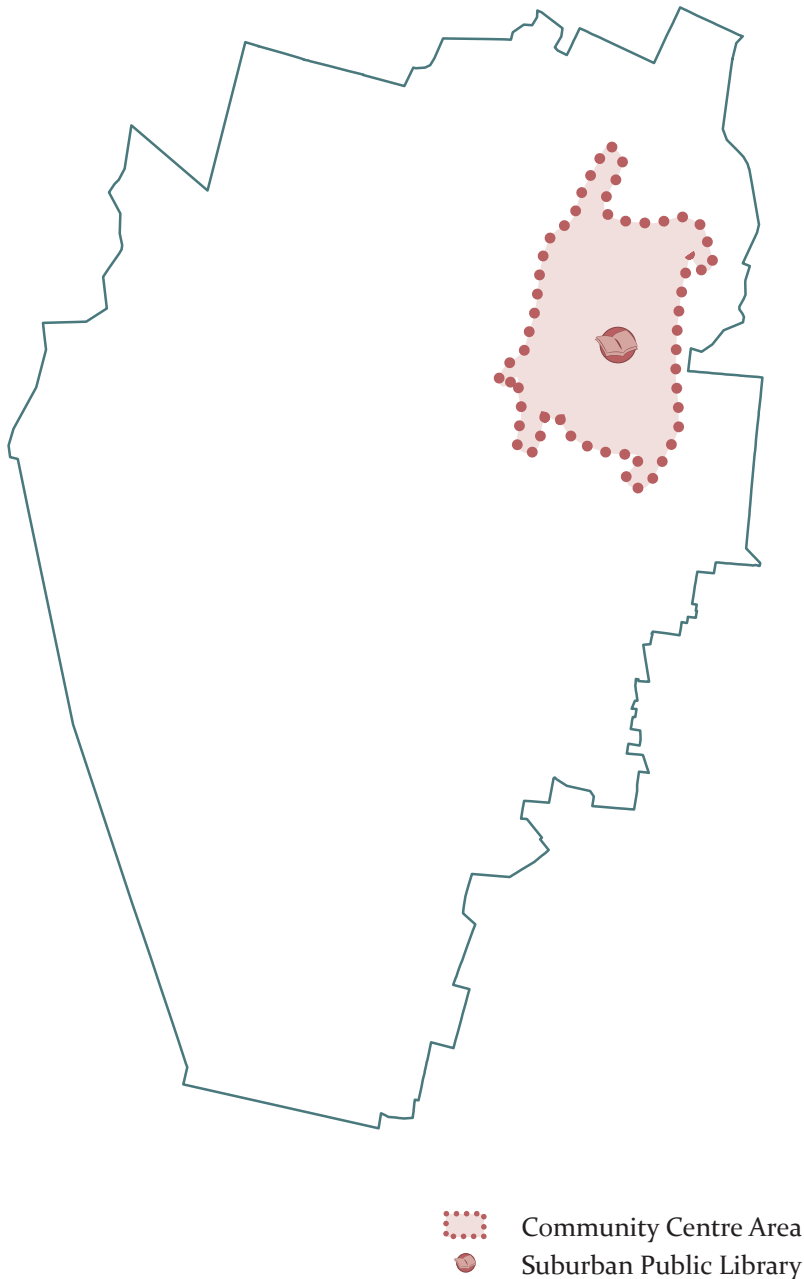

Figure 30. Brooklyn Suburban Core Identification
Source: The Author

Land Use Type



Suburban 'Core'



Application of Informed Introduction Principle

The Suburban boundaries of Brooklyn are large, however the majority of the actual built density is concentrated on the eastern side. This is due to the steep topography on the western side. In addition to this the actual population density is likely concentrated in the north west, as the dwelling density to the north is higher.

The primary road (Brooklyn/Ohiro) feeds from both the suburb and several of it's surrounding suburbs in to the central city. As such it carries high volumes of traffic, both vehicular and pedestrian.

The string of shops and civic buildings such as the library and fire station running along Cleveland St form what is effectively the community centre, with the two schools sitting a short distance away.

In layering this information, the suburban community core area is based around the corner of Cleveland St and Ohiro Rd but is skewed to the east and is stretched along the primary road in to the city.

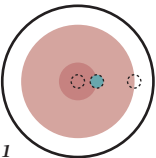

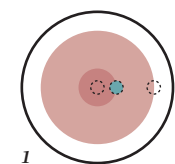
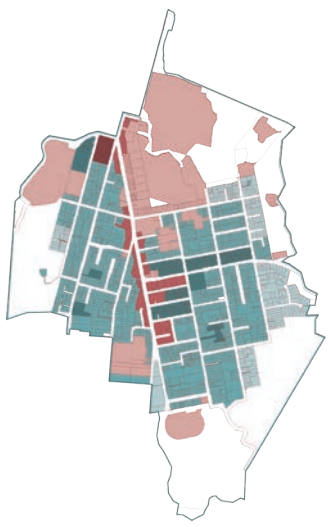
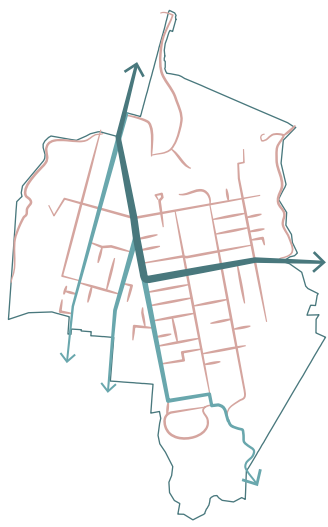
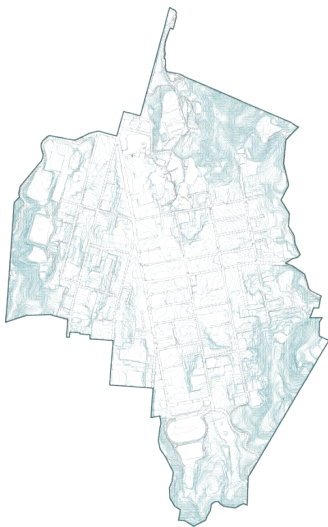
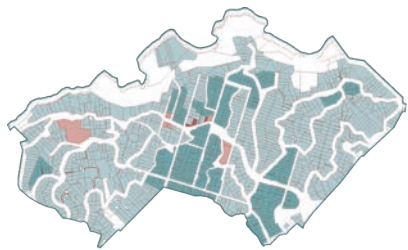
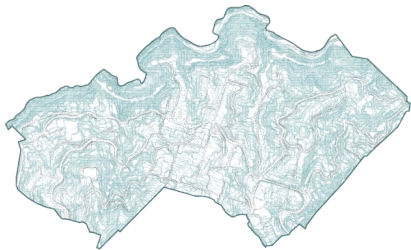
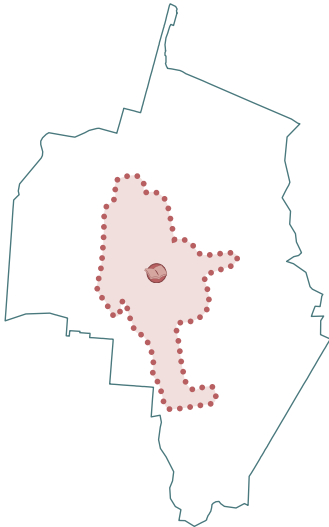

Figure 31. Additional Suburban Core Identifications

Source: The Author



Newtown



Wadestown

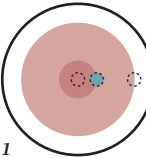
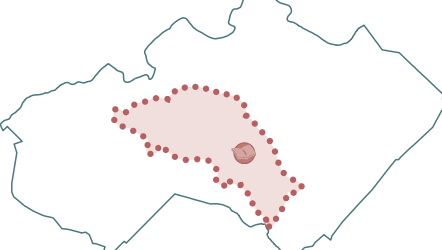

Application of Obvious Improvement Principle

Site A is quite far from the community’s centre but still sits within the core, due to the importance of the roads which it sits between.

The site offers some of the best views of the Harbour available from a public space in Brooklyn.

The large triangular planting bed currently occupying the site restricts views while the seats backing on to it are poorly used and are visible from few surrounding points.

Site B sits slightly closer to the community centre and still aligned with the primary road.

It sits just across the road from the current northern entrance to Central Park.

A reasonable steep slope plus it’s triangle / road margin parcel mean that it is currently unused, despite its good location.

Site C effectively sits in the community centre, on Cleveland St next to the library. This is perhaps a little too close under Informed Introduction (1) however it is still a block from the most major commercial areas.

The bus stop and turning bay are almost redundant and in particular the ‘traffic island’ at the centre is poorly utilised.

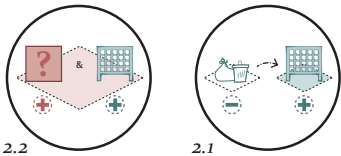
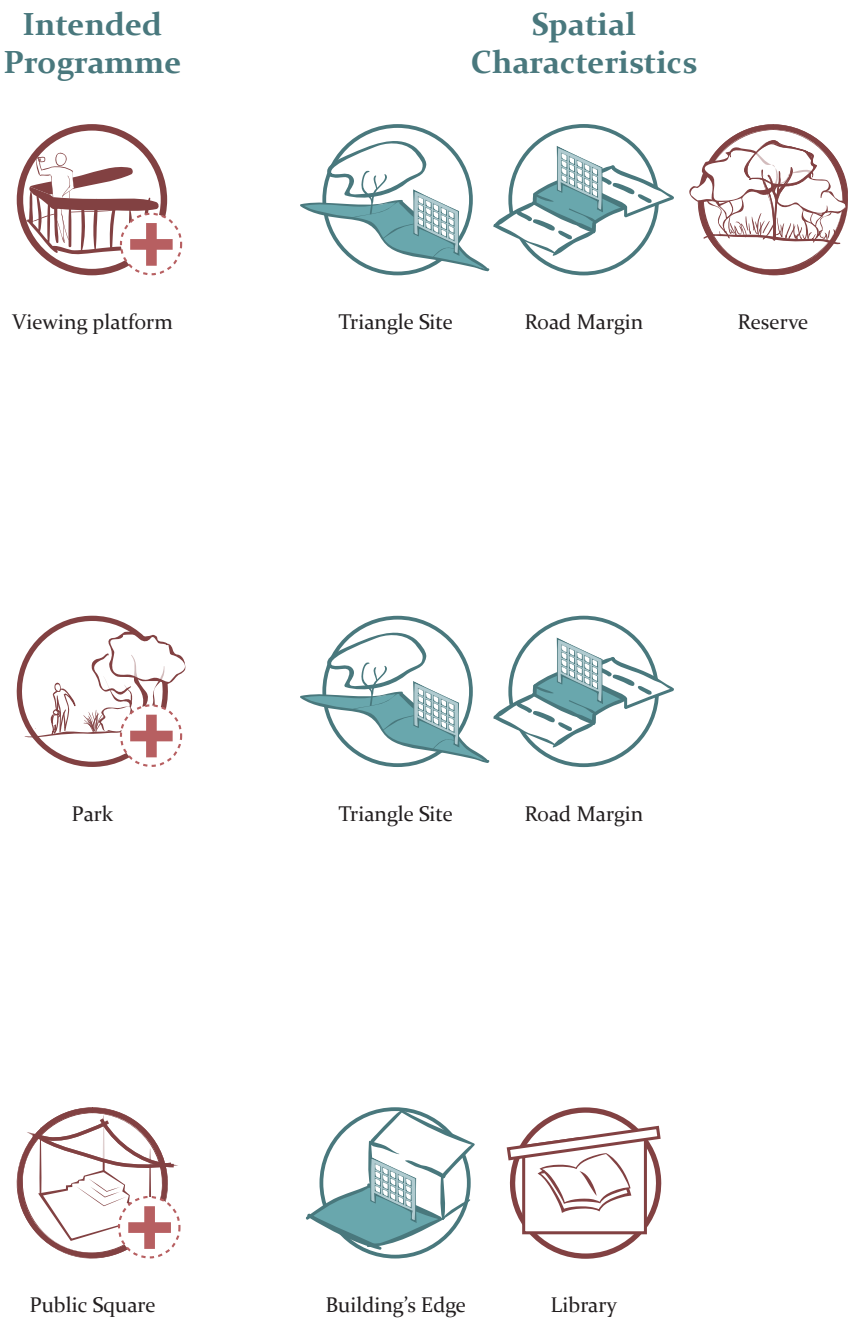

Figure 32. Brooklyn Potential Site Identification
Source: The Author

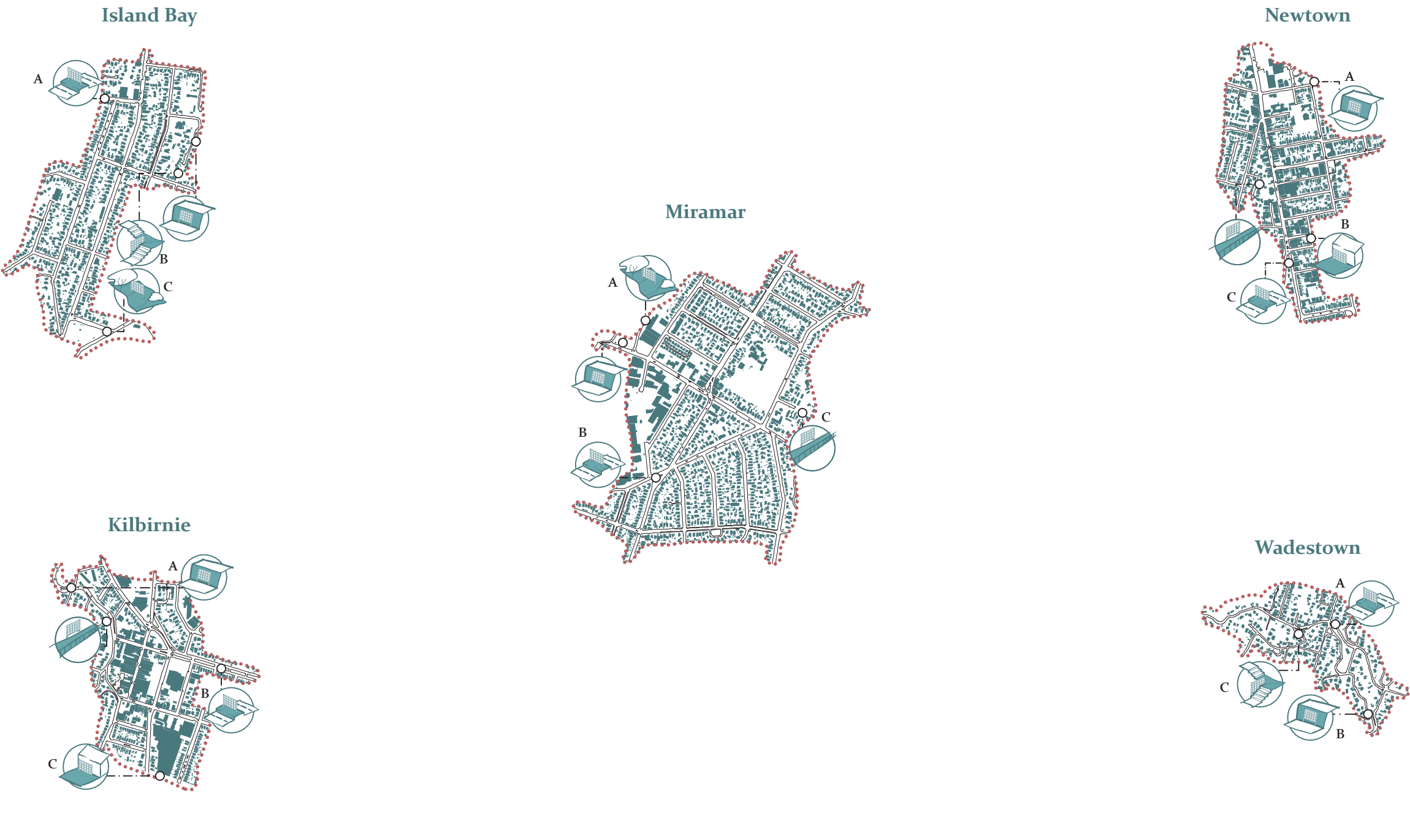
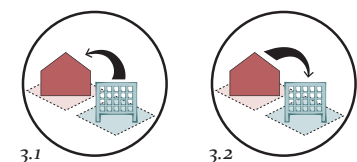
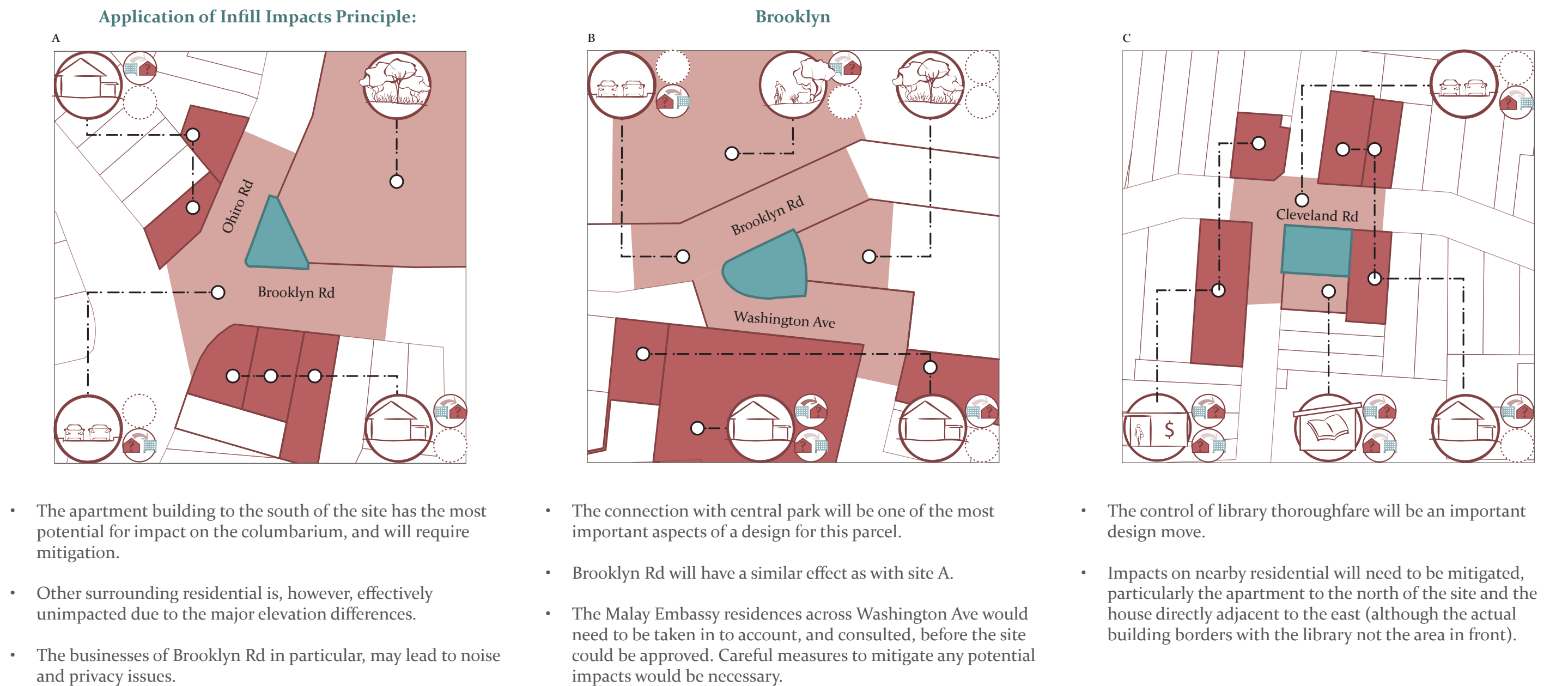

Figure 33. Additional Suburbs Site Identification
Source: The Author



SCALE - 1:1500

Figure 34. Brooklyn Infill Impact Assessments
Source: The Author

Land Use Legend

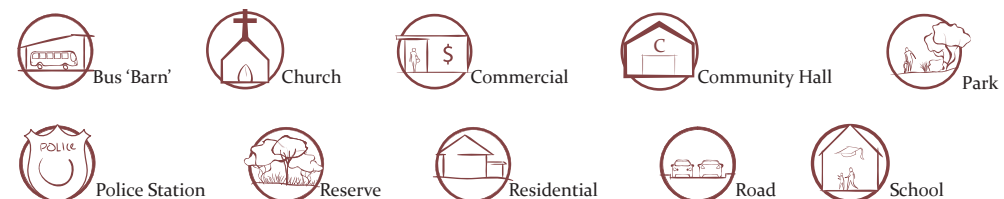

Impacts Legend

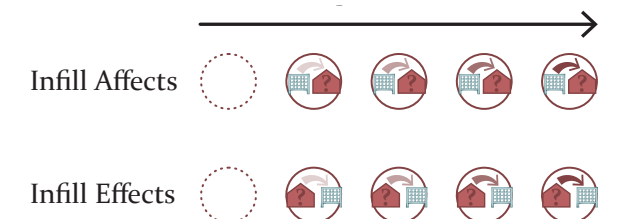

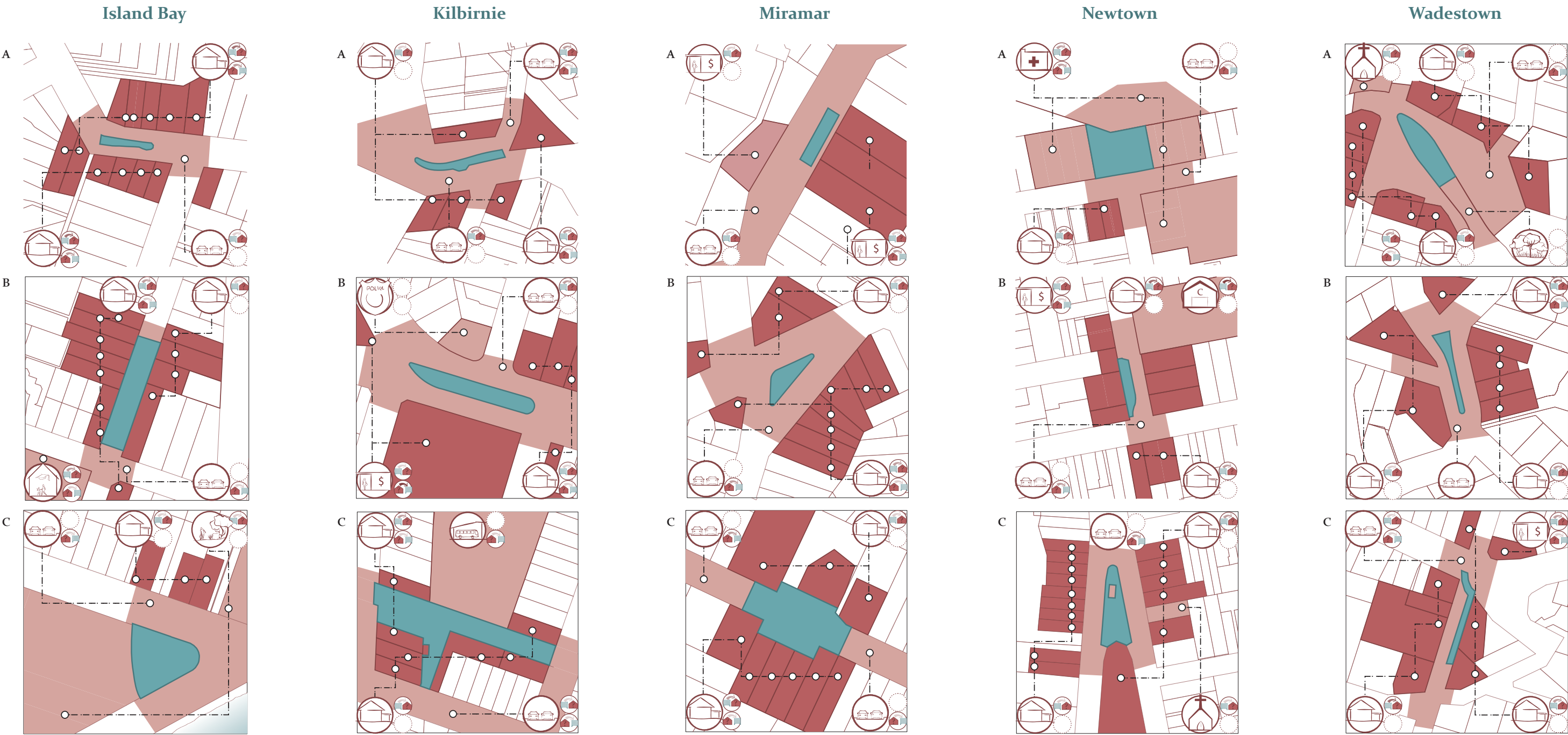

SCALE - 1:2500

Figure 35. Additional Suburb's Infill Impact Assessment
Source: The Author

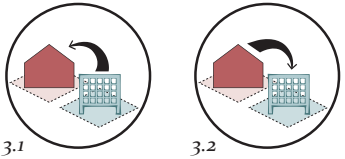

Conclusions

This site selection process has allowed for the proposal of a network where spaces for the dead have been reintroduced to the suburb’s community core. There are many potential sites for these spaces through the city.

The process has led to the selection of these 6 sites across Wellington Cities suburban centres. (Fig 36) Rather than attempt to design all six of these sites, two of them have been selected to be developed in the site design chapter which follows. They are the catalyst project, proposed for construction in Brooklyn in the next two years, and the final project based in Kilbirnie which would begin in roughly fifteen years time.

While the main contribution of this chapter is the selection of these sites, allowing the design case studies to proceed, it also serves as a test of the first three design principles. Their application here will be critically assessed in the exegesis chapter.

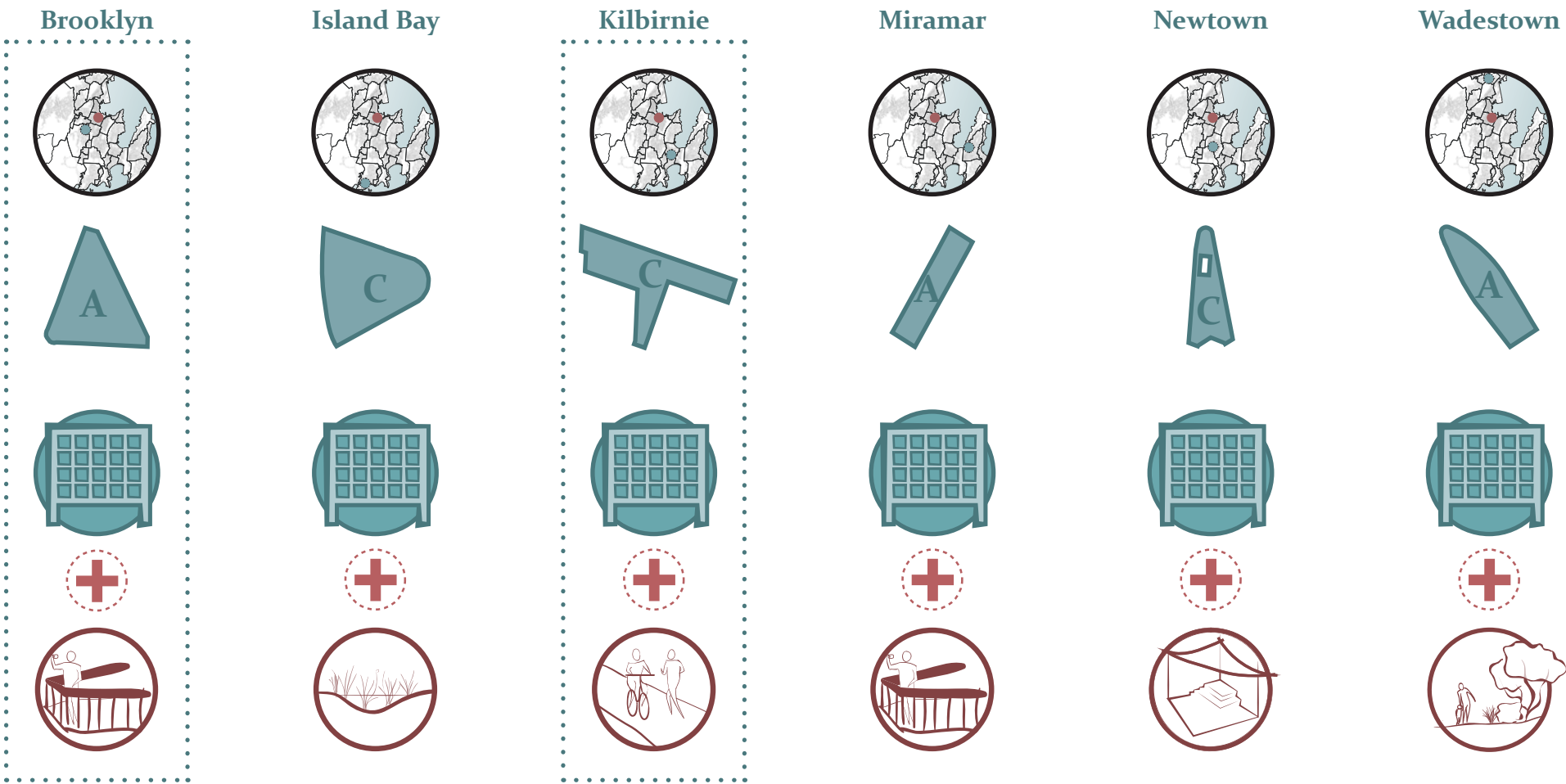

Figure 36. Proposed Sites & Programme
Source: The Author

DESIGN



VI

Introduction

In order to find space for the dead in today's suburbs, new ways of organising and designing these spaces must emerge. This chapter seeks to investigate new spatial solutions in the context of two design case studies, the first in Brooklyn acting as a catalyst to a shift in the conventions for spaces for the dead, and the second in Kilbirnie aligning itself with a proposed suburban intensification scheme.

These designs respond to the location in which they sit, both in terms of the suburb's wider context and the immediate requirements of the specific site. In each design case study these issues are identified. Next the design principles are applied, particularly **Layered Intimacy** ⁽⁴⁾ which is the most focused at the site design scale. However the section of **Obvious Improvement** ^(3.2) dealing with integrating both the space for the dead and another and use of benefit to the community, also comes in to play, as this integration is not as simple as placing one next to the other.

The results of this design process are represented through a series of renderings and finally through a series of details relating specifically to the columbaria and how they provides options for **Individualised Interment** ⁽⁵⁾.

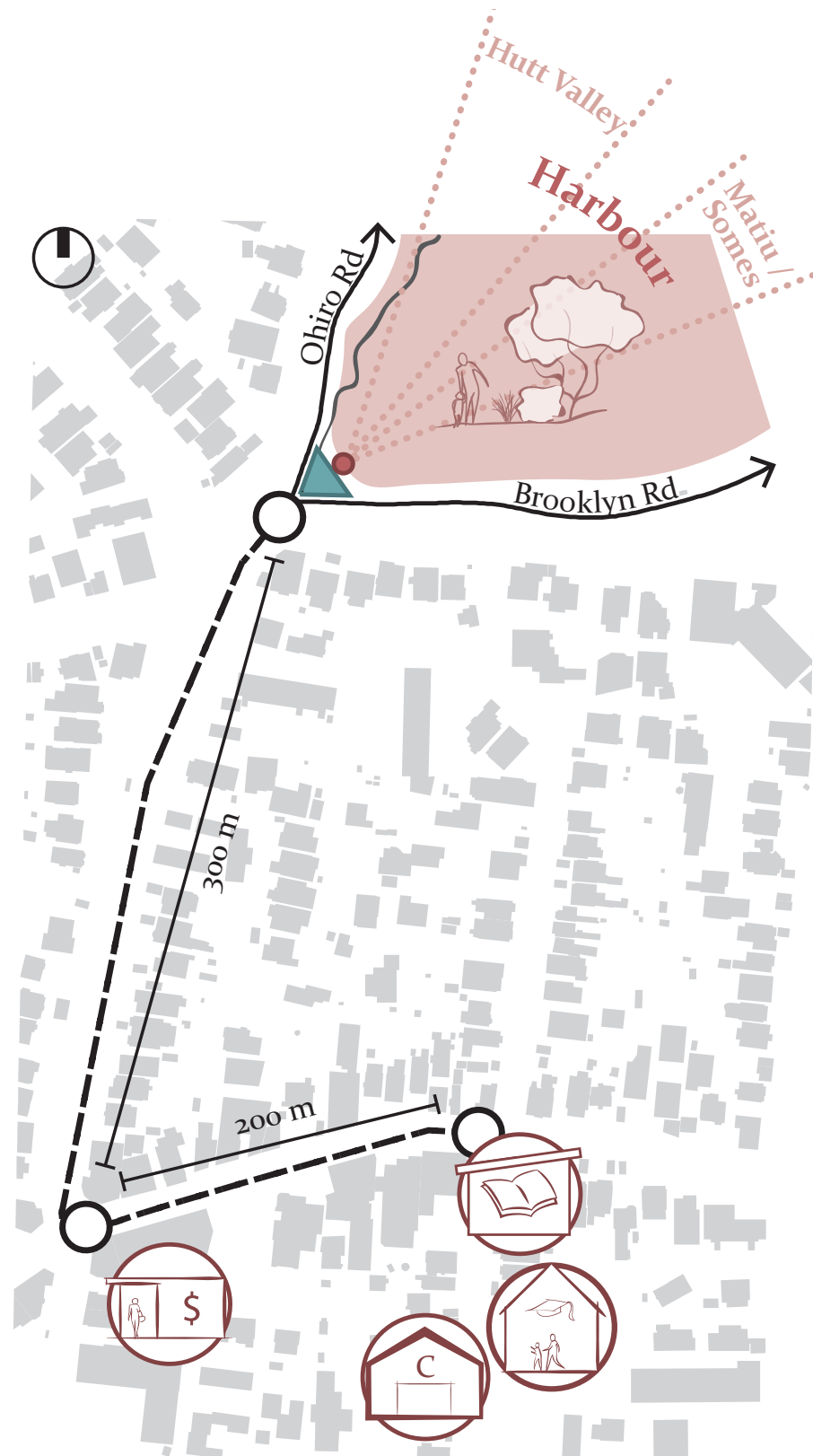

Figure 37. Brooklyn Context Diagram
Source: The Author

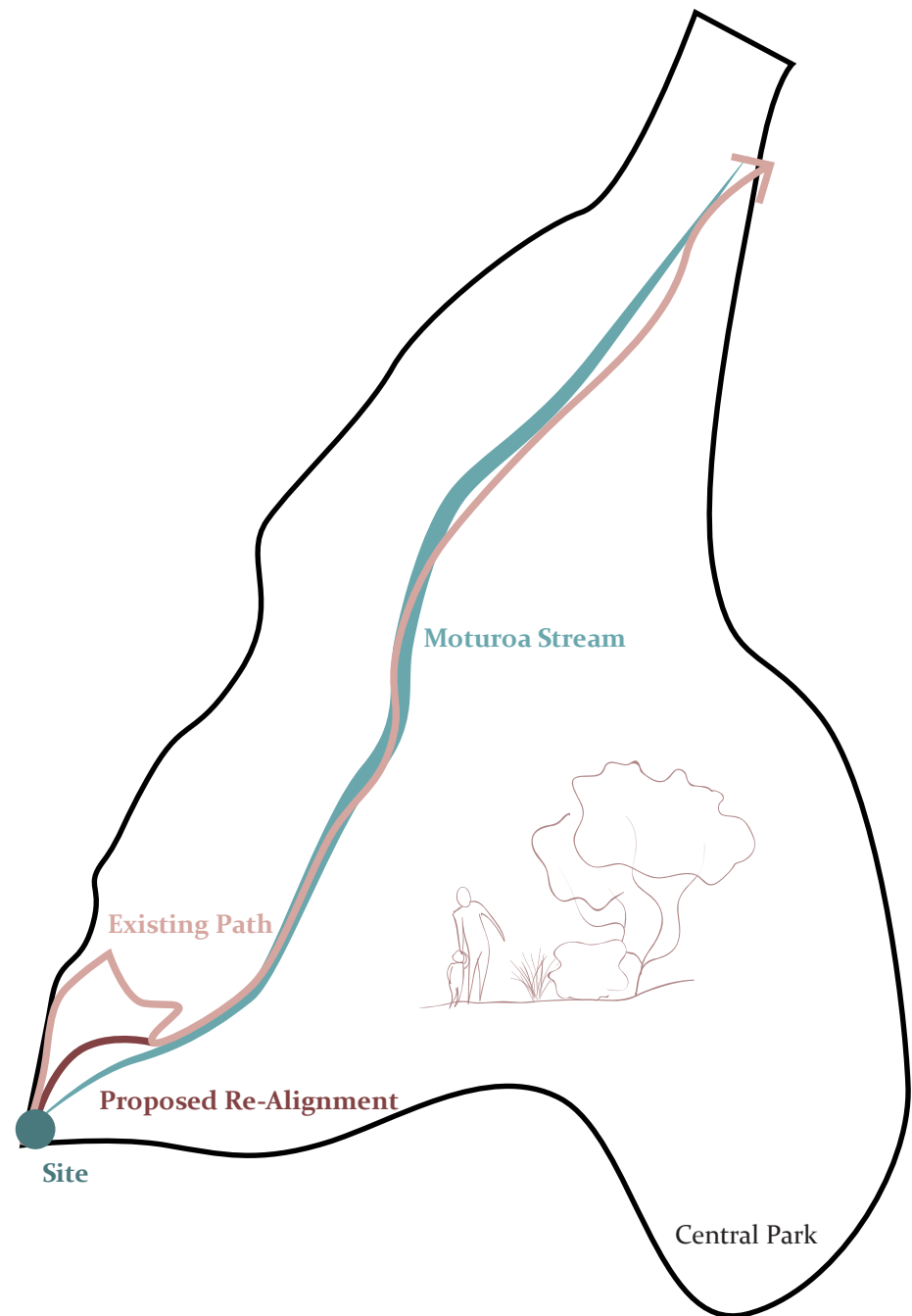
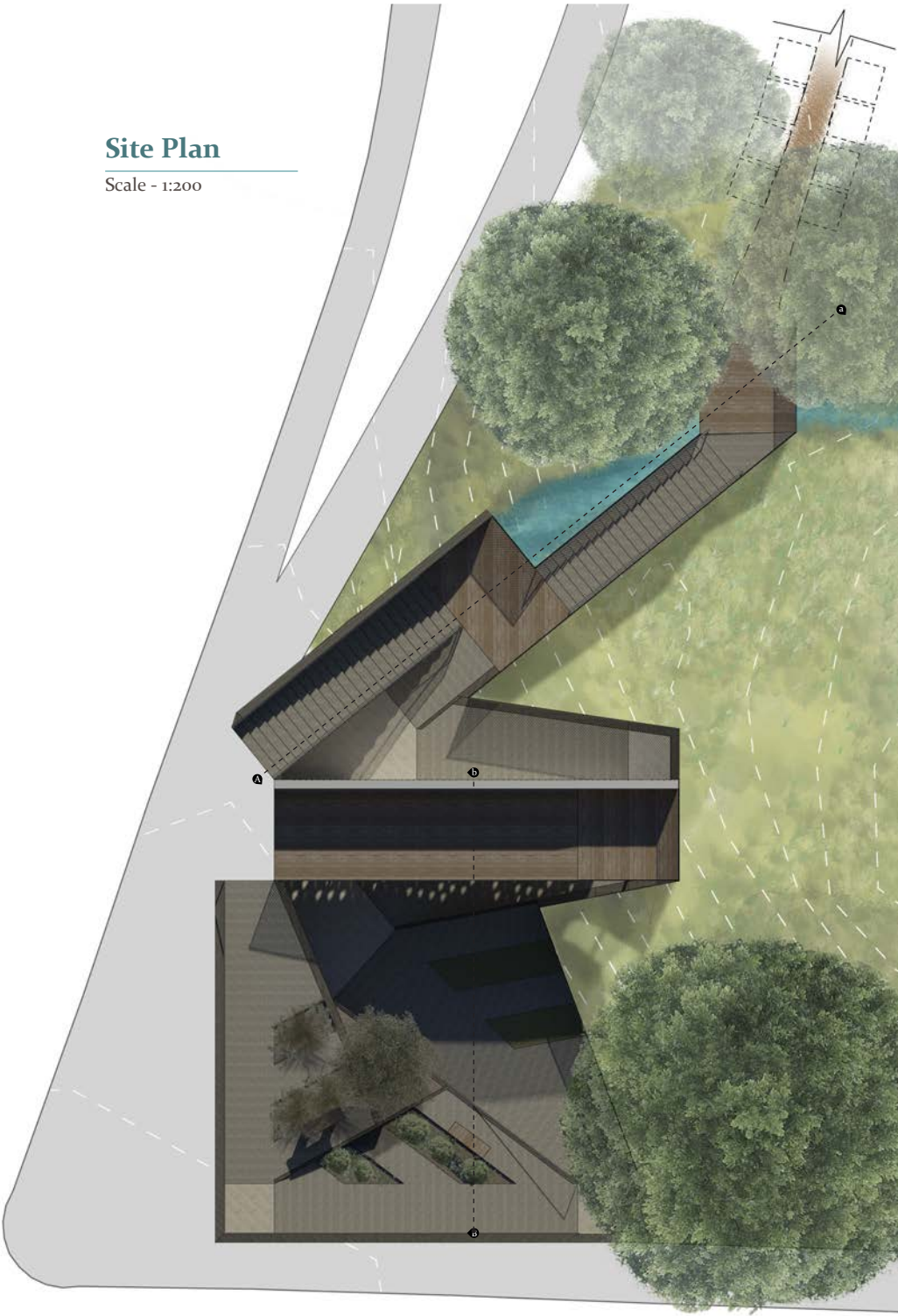

Figure 38. Central Park Context Diagram
Source: The Author

Brooklyn - Catalyst

The chosen Brooklyn site sits within an interesting context, being both a part of the suburb's suburban core, and the north-western tip of Central Park. For many pedestrian commuters the quickest way in to the city runs through the site. However the current alignment of the path leaves the Moturoa stream at the stormwater exit where it begins (on the site) and then sharply turns back in towards it later on.

One of the design moves is to realign the path to follow the stream more closely, and to better expose the stormwater exit which feeds the stream, creating a more visible connection between the path and the stream. The site will effectively become the entrance to this path, and as such an entrance to Central Park.









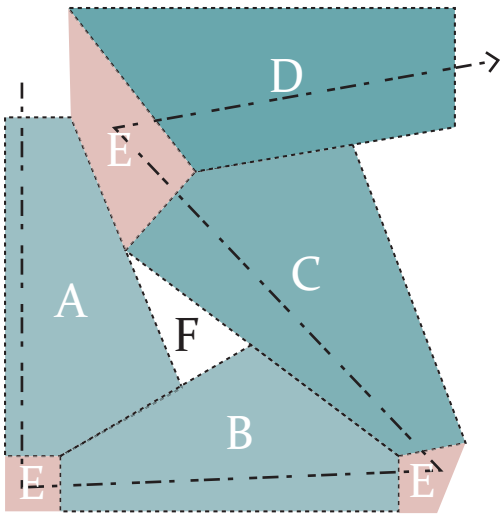
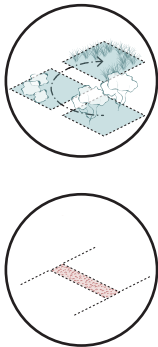





Site Plan
Scale - 1:200

Application of Layered Intimacy Principle

The layered space required to create an intimate space has been implemented here through the four access ramps which slope down and through the columbarium. The spaces are made distinctive from one another using planting (and in the columbarium space, the canopy of the viewing platform). The thresholds between these spaces are marked by gravel to provide a tactile indicator.



A	 Concrete	 Neinei <i>Carmichaelia australis</i>	 Waewae kōtuku <i>Gleichenia dicarpa</i>
B	 Concrete		 Puawānga <i>Clematis paniculata</i>
C	 Concrete	 Lawn	
D	 Concrete...	 ...below timber	
E	 Gravel		
F	 Kotukutuku <i>Fuchsia excorticata</i>		

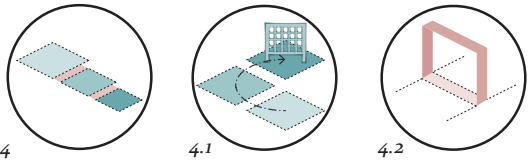
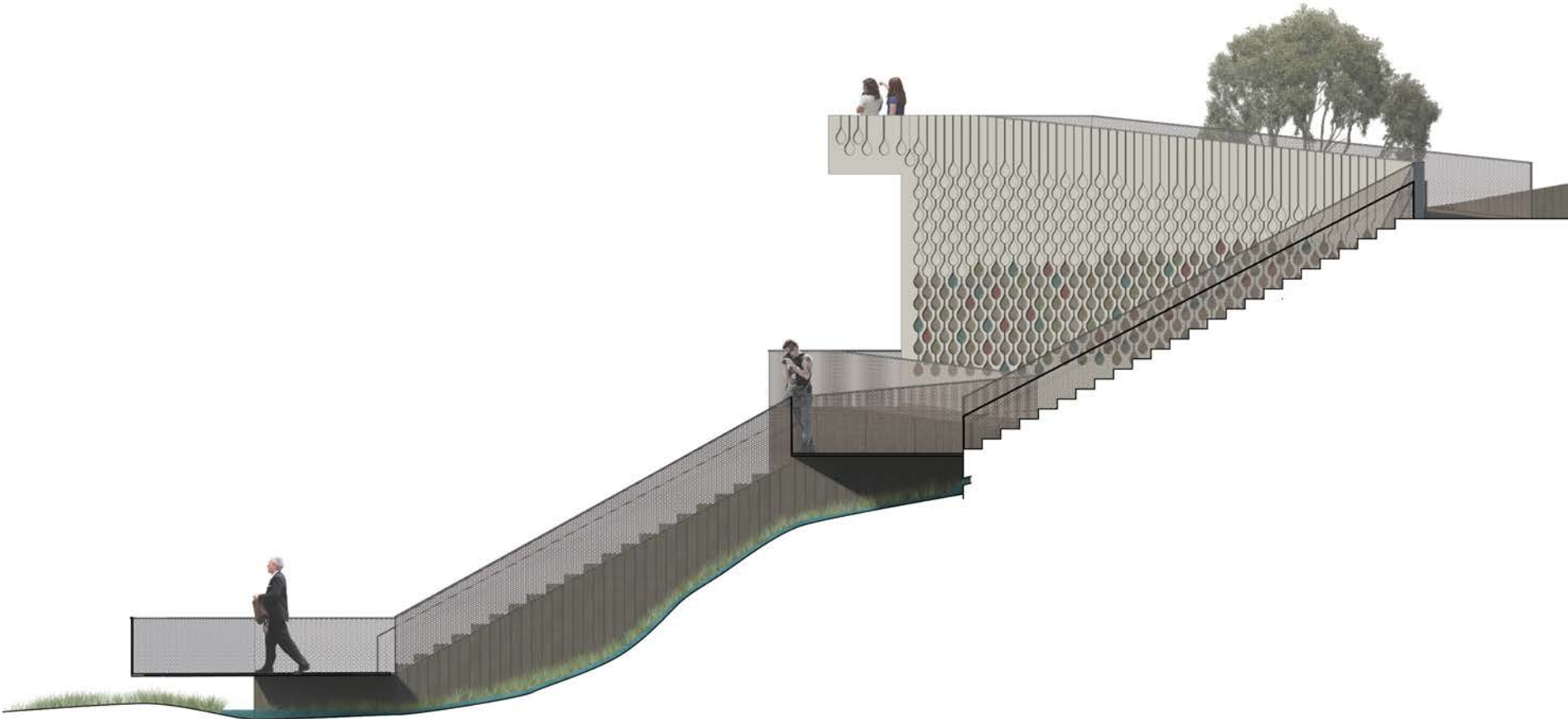

Figure 40. Planting and Surface Palette.
Source: Wellington, Greater. "Wellington Regional Native Plant Guide." Wellington: Greater Wellington, 2010. Print.

Figure 39. Brooklyn Site Plan
Source: The Author

Section Aa

Scale - 1:100



Application of Obvious Improvement Principle

Adding value through another land use, while initiated during the site selection process, must also be executed at the site scale.

While it may be tempting to simply place the two land uses next to one another, this serves little purpose. An advantage to actually integrating the two land uses within the site is that the purpose of the space for the dead becomes more subtle.

Here we can see that the columbarium has become a support for the viewing platform, while the platform has become a canopy for the columbarium space. This means that those simply passing through as they walk in to town through the park will not have the death aspect of the site ‘forced’ upon them, while the wall still provides enough intrigue that anyone interested can still choose to investigate its true purpose.

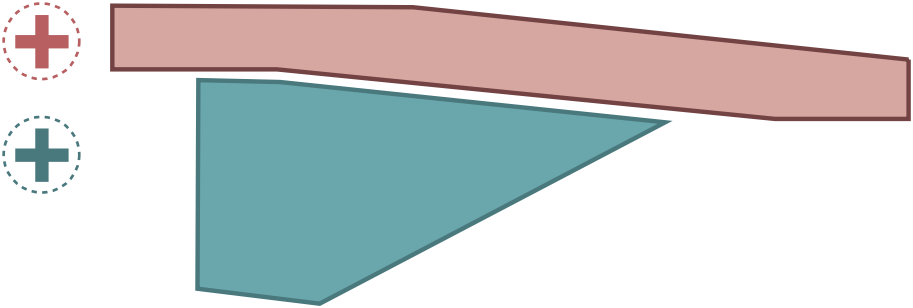

Figure 41. Brooklyn Section Aa
Source: The Author

Section Bb

Scale - 1:50



Figure 42. Brooklyn Section Bb
Source: The Author



Figure 43. Viewing Platform View
Source: The Author



Figure 44. Moturoa Path Entrance View
Source: The Author



Figure 45. Interment Space View

Source: The Author



Kilbirnie - Development Alignment

The Kilbirnie Town Centre plan published by the Wellington City council proposes a medium density housing development on the site of the current ‘bus barn’ which will provide 600 dwellings for the suburbs intensification by 2030. In addition to this a community walkway is proposed running along the existing services easement from the development to the suburban centre.

The site of the columbarium is within this walkway, aligned with the bus barn development. The design seeks to accommodate both the walkway and an entrance space to the development, while also integrating a columbarium, providing the option of local interment.

The design was required to leave the centre of the walkway without major intervention in order to allow access to the infrastructure below. A series of programmatic strips ranging from sculptural plinths to picnic tables (and of course the columbarium space itself) were established in order to foster community interest in the walkway beyond its pedestrian transport role.

Application of Obvious Improvement Principle

The integration of the two land uses is, in this case, slightly less literal than in Brooklyn. The columbarium serves as a circulation alignment aide for the walkway and entrance, creating a node of sorts at the intersection of the two paths.

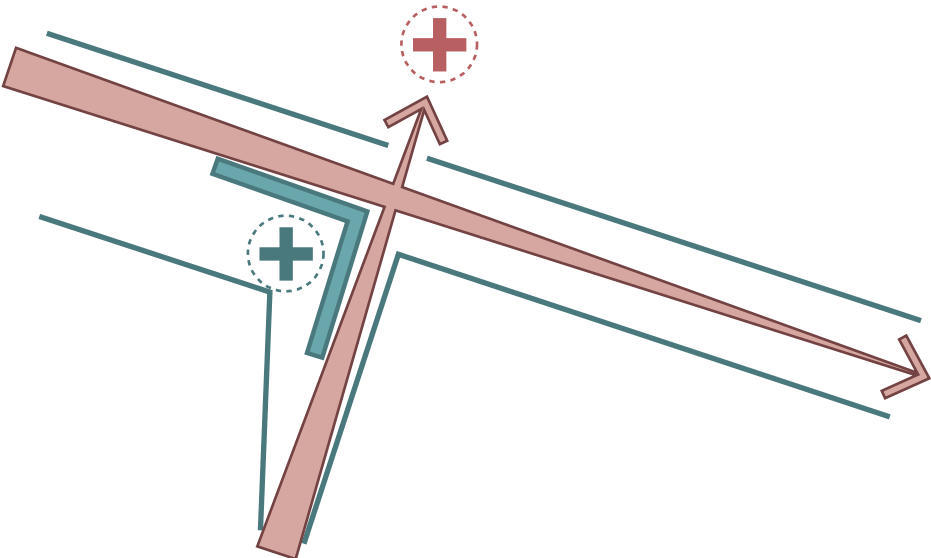

Figure 46. Kilbirnie Context Diagram
Source: The Author

Site Plan

Scale - 1:500



Section Aa

Scale - 1:200

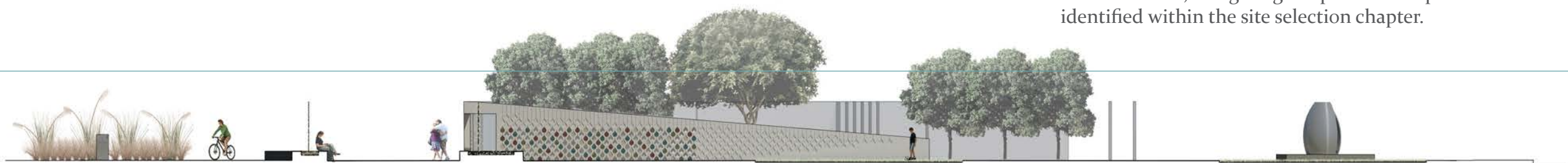

Planting Plan

Scale - 1:1000

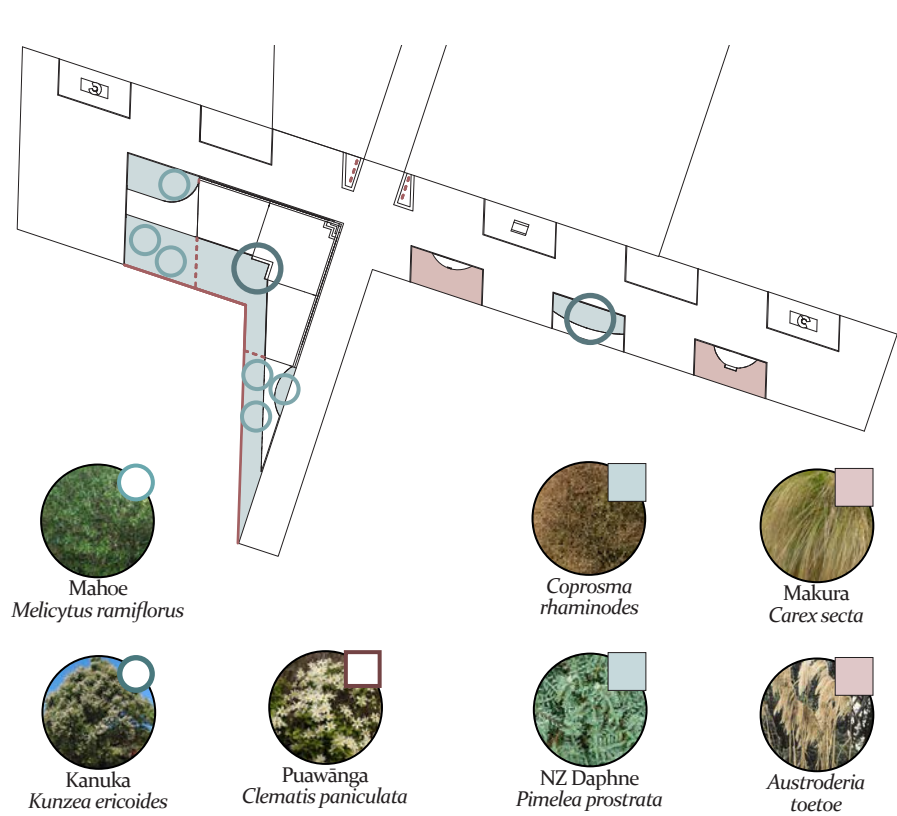

Application of Infill Impacts Principle

The planting here is used to create a ‘screen’ (along with the perforated steel fences) between the columbarium space and the residential, mitigating the potential impacts which were identified within the site selection chapter.

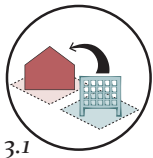

3.1

Figure 47. Kilbirnie Site Plan
Source: The Author

Figure 48. Section Aa
Source: The Author

Figure 49. Planting Plan
Source: Wellington, Greater. “Wellington Regional Native Plant Guide.”
Wellington: Greater Wellington, 2010. Print.

Section Bb

Scale - 1:100

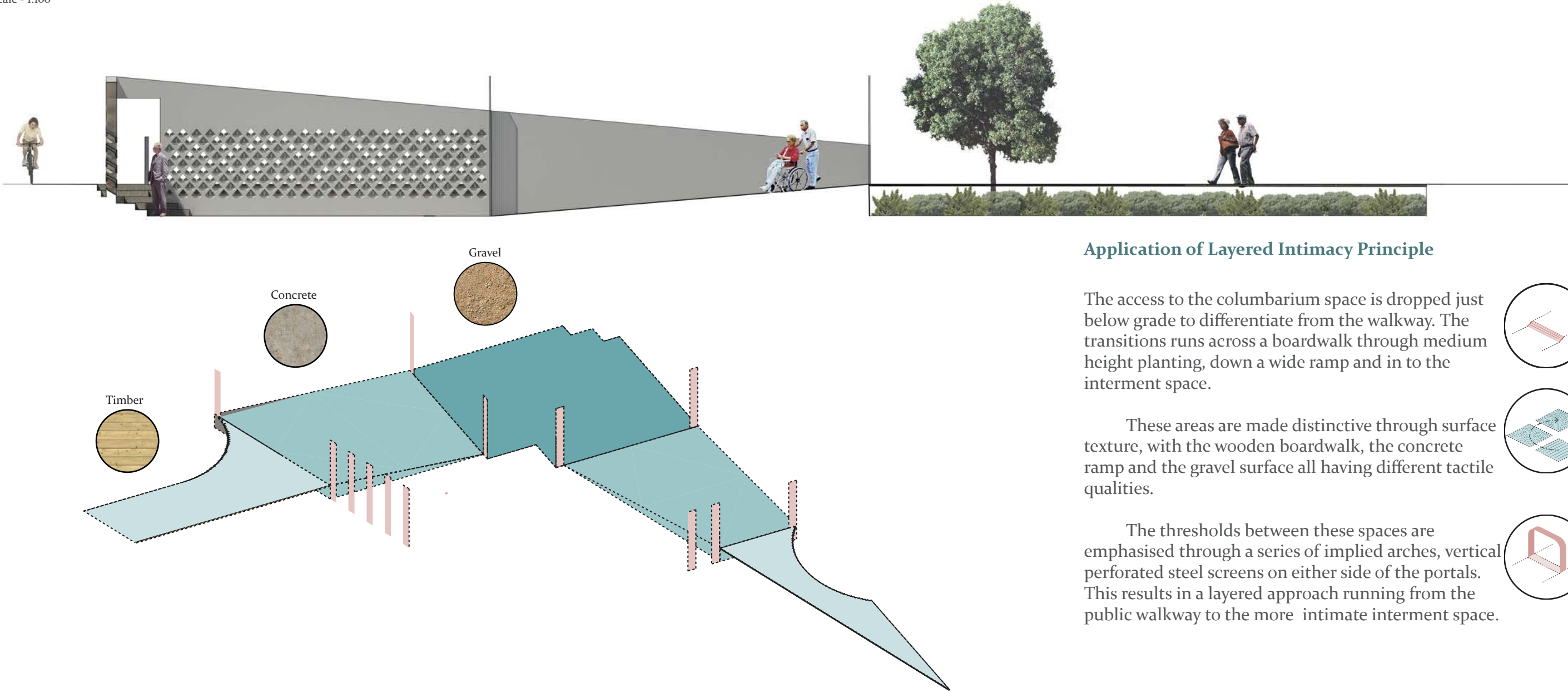

Application of Layered Intimacy Principle

The access to the columbarium space is dropped just below grade to differentiate from the walkway. The transitions runs across a boardwalk through medium height planting, down a wide ramp and in to the interment space.

These areas are made distinctive through surface texture, with the wooden boardwalk, the concrete ramp and the gravel surface all having different tactile qualities.

The thresholds between these spaces are emphasised through a series of implied arches, vertical perforated steel screens on either side of the portals. This results in a layered approach running from the public walkway to the more intimate interment space.

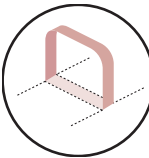
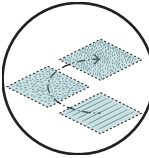
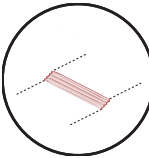
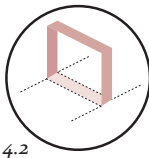
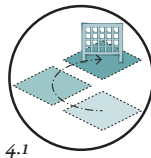
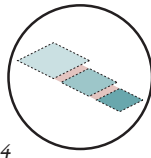

Figure 50. Section BB
Source: The Author



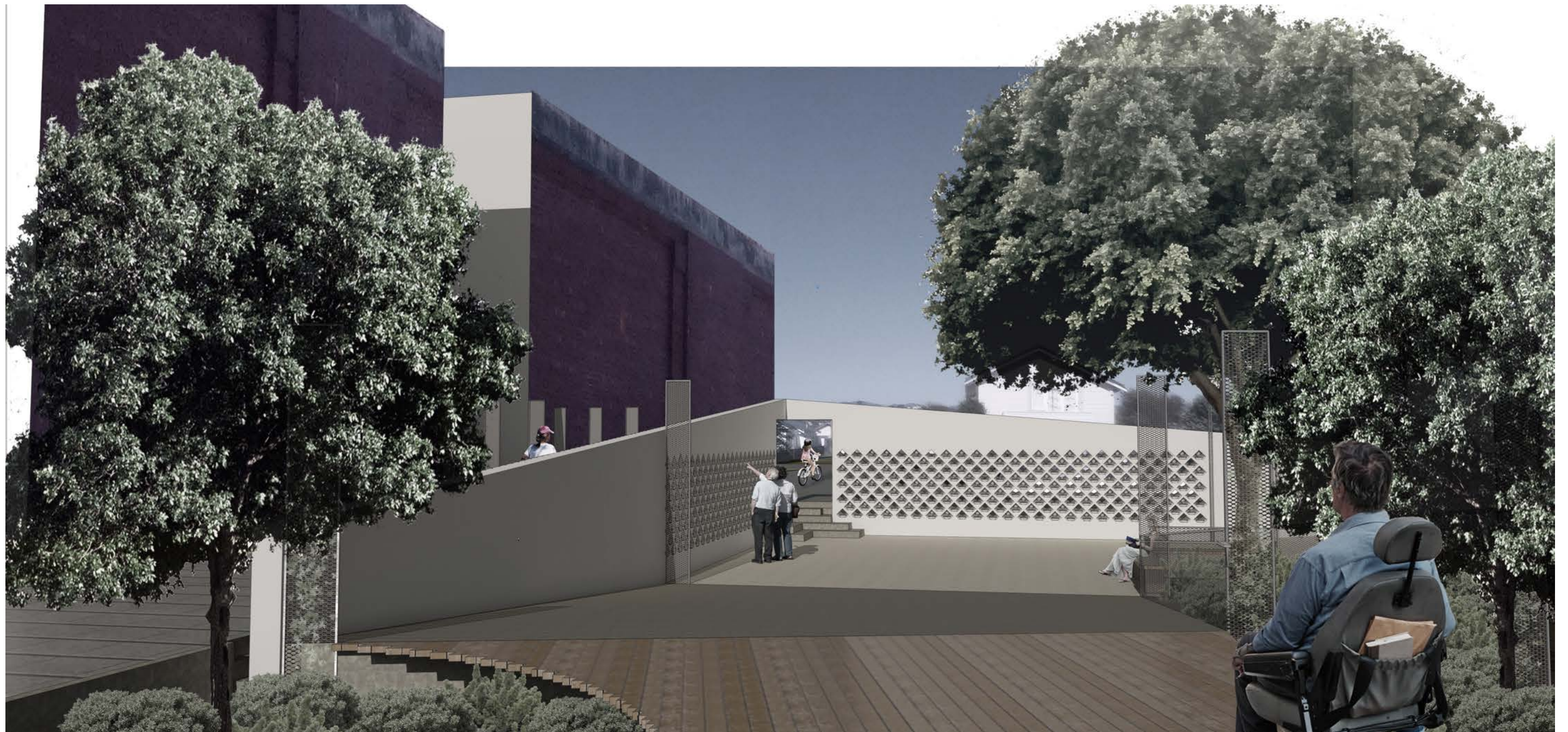

Figure 51. Columbarium Area View
Source: The Author



Figure 52. Residential Development Entrance View
Source: The Author



Figure 53. Walkway View

Source: The Author

Kilbirnie Wall View

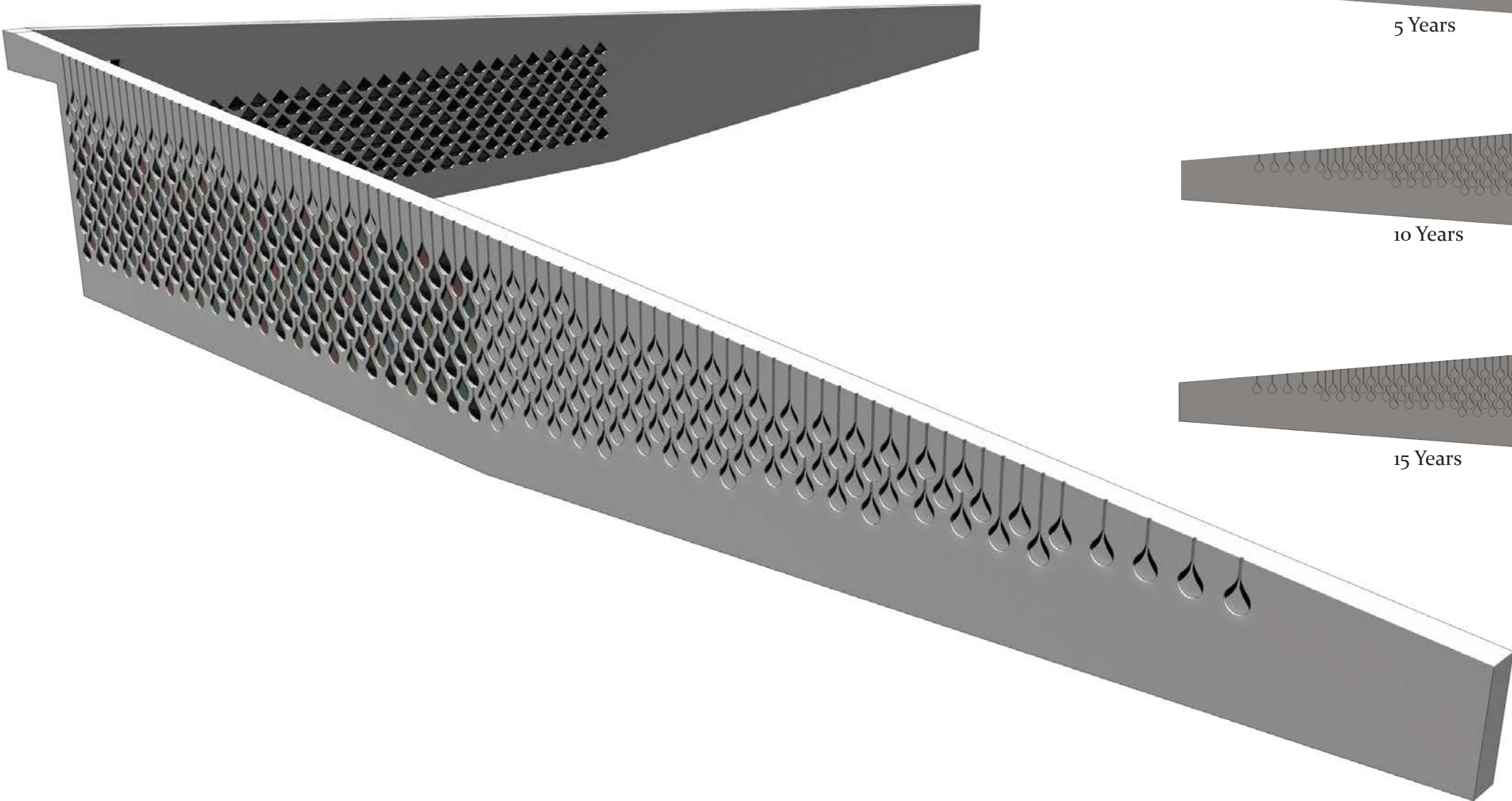

Figure 54. Kilbirnie Wall View
Source: The Author

Kilbirnie Niche Occupation Progression

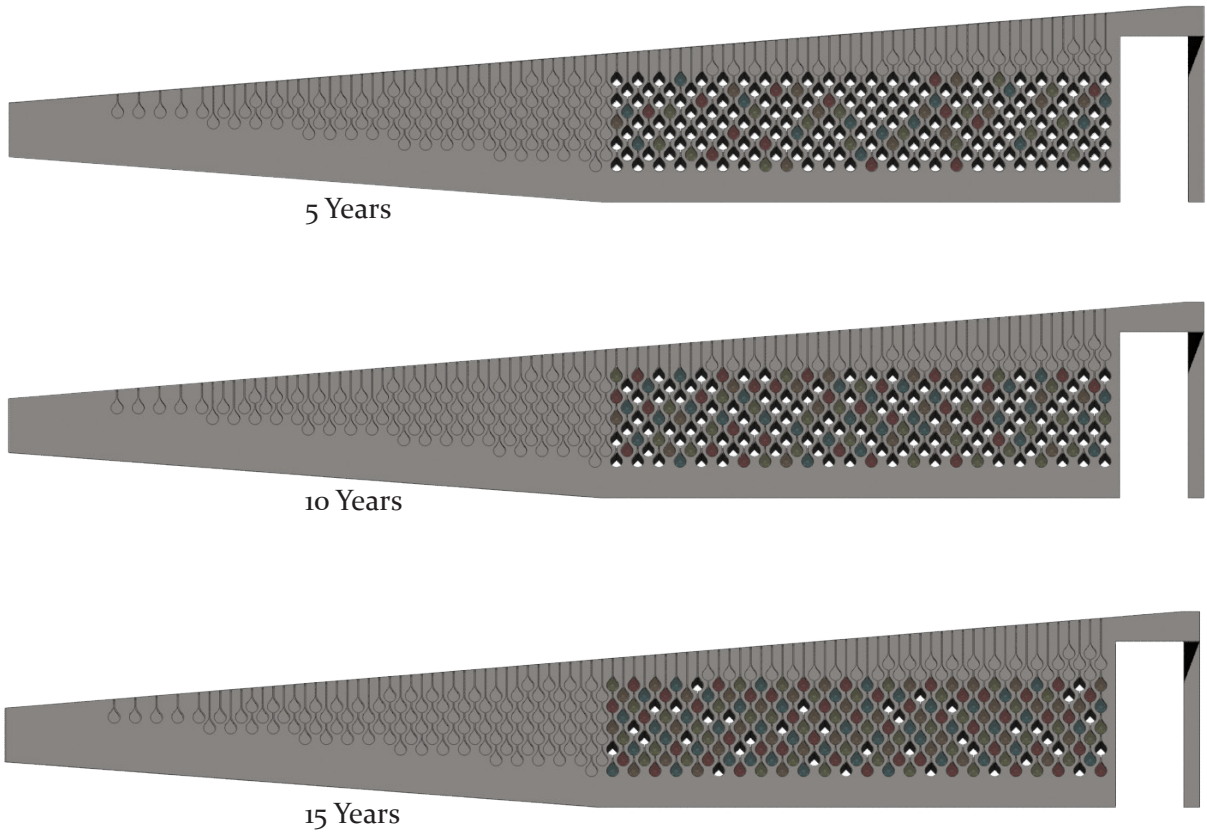

Figure 55. Kilbirnie Niche Occupation Progression
Source: The Author

Brooklyn Wall View

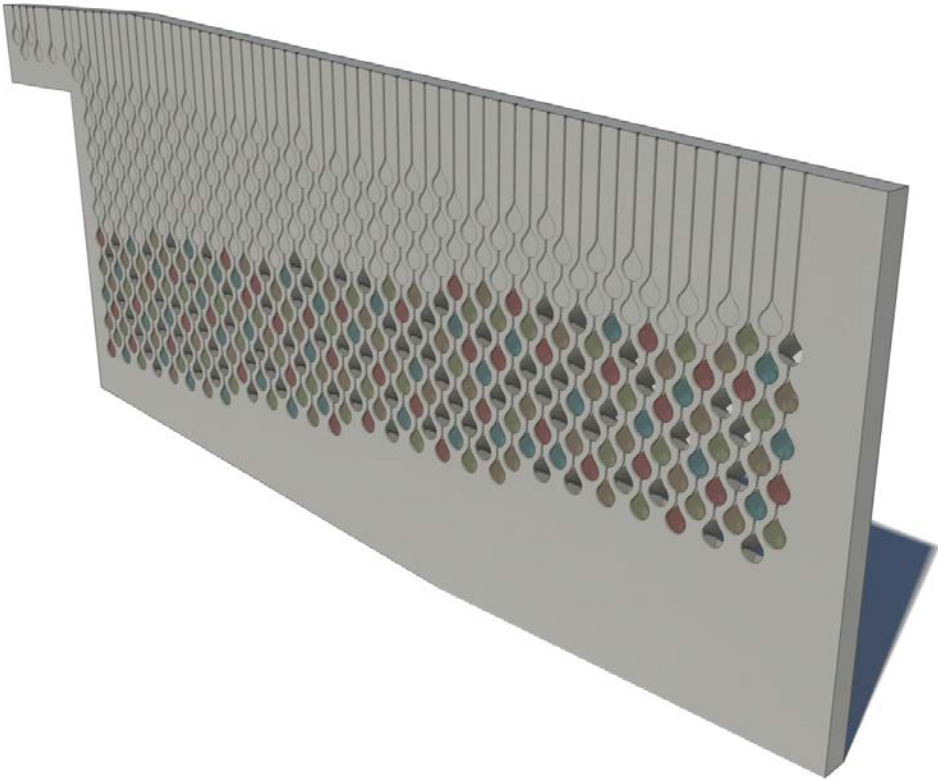

Figure 56. Brooklyn Wall View
Source: The Author

Brooklyn Niche Occupation Progression

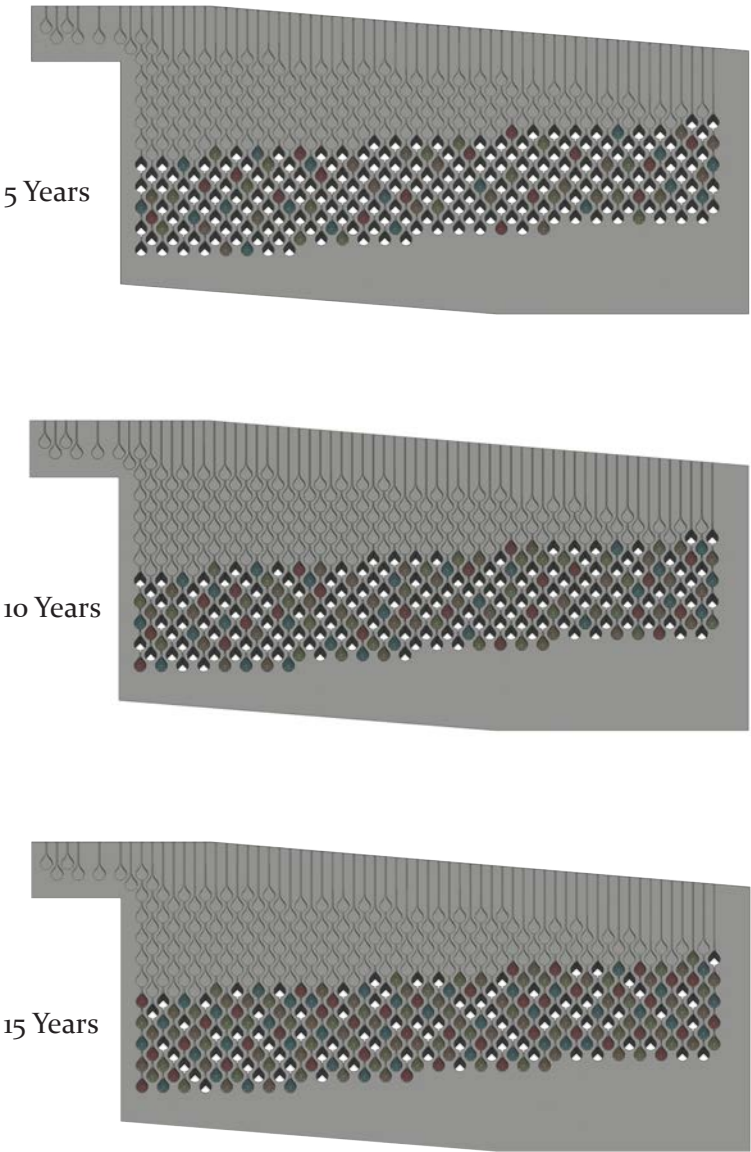

Figure 57. Brooklyn Niche Occupation Progression
Source: The Author

Application of Individualised Interment Principle

On both sites the walls effectively have a ‘front’ and ‘back’ end. The inward facing niches with engraved plaques and space for leaving flowers allow for traditional practices of commemoration to continue, while the outward facing multicoloured niche caps provide an option to individualise (through colour choice) the ‘public face’ of the interment.

This ‘front’ side of the wall does not immediately read as associated with commemoration. However the intrigue it sparks, with its steadily evolving mosaic, will lead to those who are curious venturing to the other side and discovering the wall’s true purpose.

This evolution over time extends beyond just the wall. In order to allow for the wall to be a sustainable interment option over time, niches will be leased for 25 year periods, and in vacating them families will be given the option of scattering the ashes in a plot near path with which each wall is associated. On this plot a native from each site’s planting palette can be chosen by the family and planted, adding yet another layer of individualisation to the process.

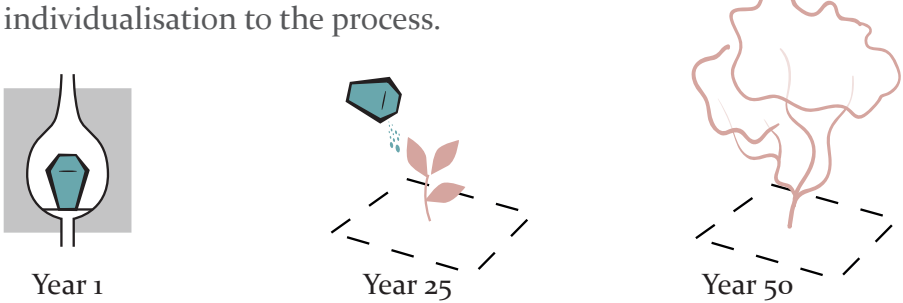
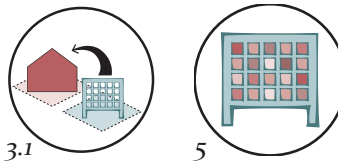
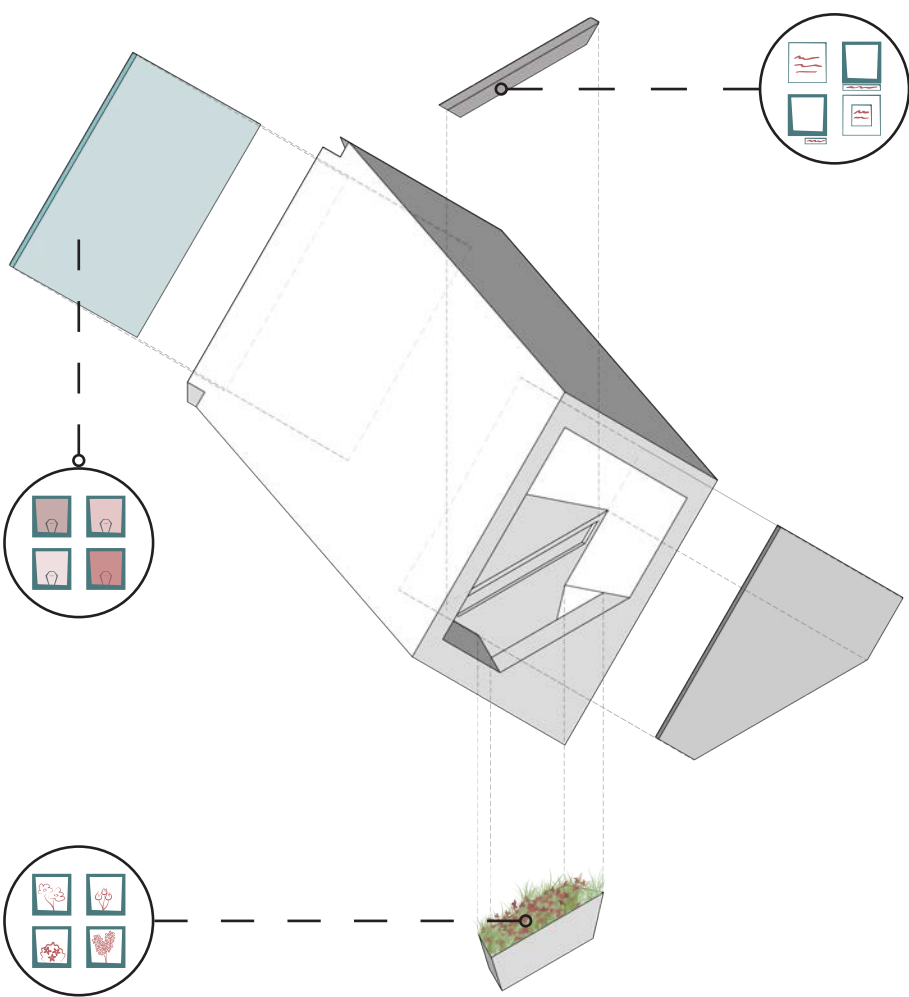

Figure 58. Long Term Niche Occupation
Source: The Author



Niche Explosion



Niche Section

Scale - 1:5

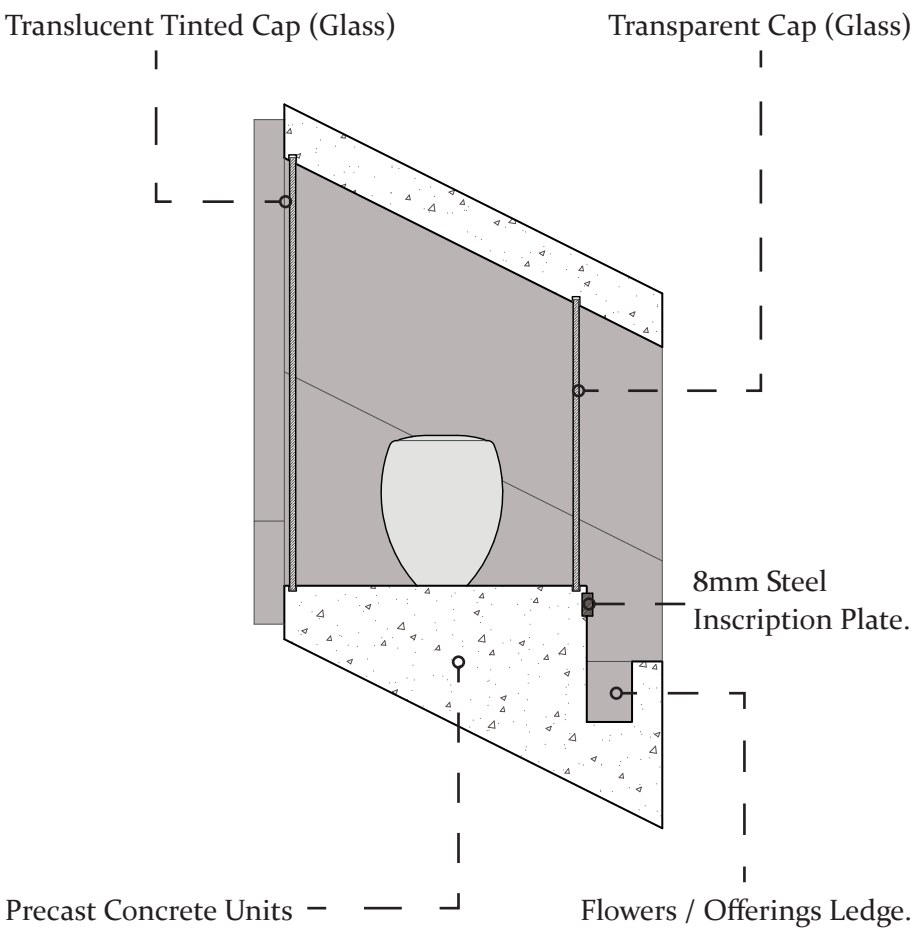

Columbarium Assembly

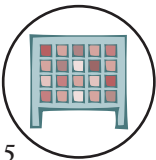
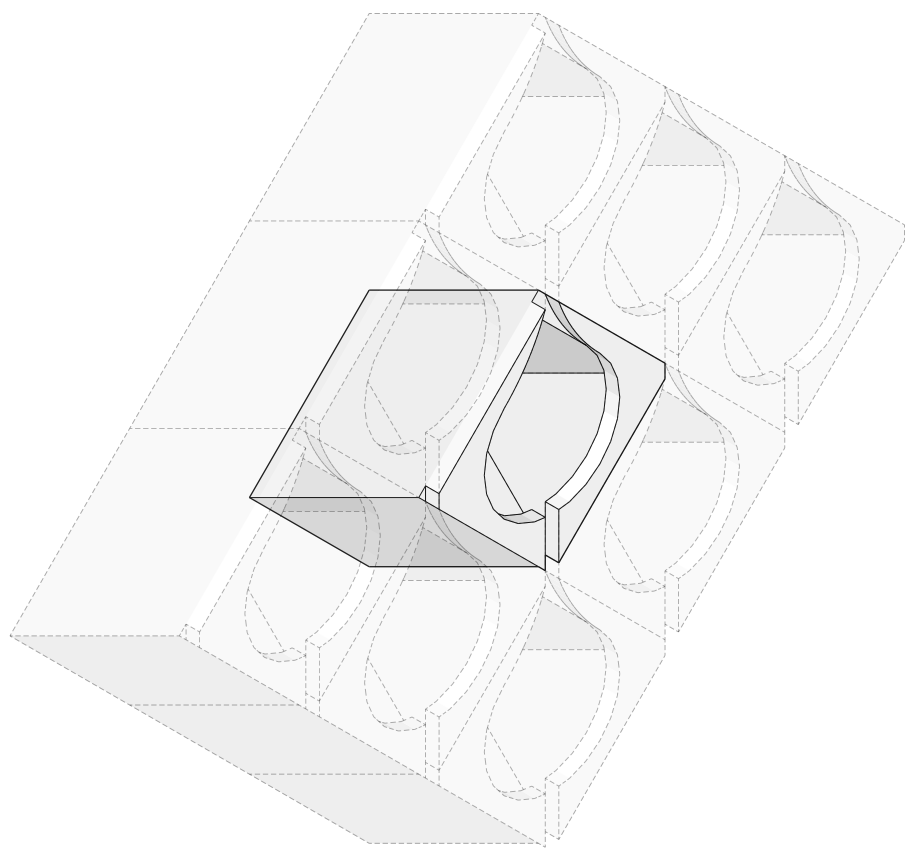

Figure 59. Niche Explosion
Source: The Author

Figure 60. Niche Section
Source: The Author

Figure 61. Columbarium Assembly Diagram
Source: The Author

Conclusions

The design process executed in this chapter has led to the design of two spaces for the dead which break from many of the current traditions in urban spaces for the dead, particularly when considered as a part of the larger network design from the previous chapter.

Rather than sitting within existing large scale cemeteries they are nearby to the communities for whom they are built. They respond to this context by accommodating the various needs of the communities and mitigating their impact on the surrounding land uses and how those and uses might effect them. This is done by layering several distinctive spaces leading up to the columbarium, creating a transition from public to intimate.

These design case studies serve as examples of the design principles, particularly the final two, being implemented. They will be looked at as tests of the principles in the exegesis which follows, and will help to gauge their value.

EXEGESIS



VII

Introduction

In order to contribute to the discipline and the specific area of research of the thesis, its outputs need to be critically assessed. This chapter seeks to reflect on both the design proposal for Wellington City and the design principles which have served as its underlying structure.

This is achieved first through a more general review of the design, reflecting on some of the aspects which, while not directly related to the design principles, are none the less of significance. Next each of the five design principles are used to assess the design and the value of each principle is also reviewed.

Following this the relationships between these principles are reflected on. Finally a conclusion is made, visiting the implications of the thesis and the potential for further research in the area.

General Design Discussion

Early investigations of the precedent case studies revealed that spaces for the dead, particularly columbaria (as upright opaque elements which often block views from multiple sides) often lack proper consideration of Crime Prevention Through Environmental Design (CPTED) issues. (Fig. 63 & 64) As these precedent case studies were located within existing cemeteries, with gates that would close after hours, this was not a problem, however in transferring the tradition to the suburban core, such issues become much more important.

The first step to avoiding such issues was the choice of a single layered niche with openings on both sides, as is the case at Hörnli. Through this it is able to reduce areas of low visibility.

However avoiding CPTED issues has often caused issues, particularly in relation to the principle of Layered Intimacy, as intimacy effectively **requires** areas of low visibility. This has been approached by screening, both with vegetation and perforated steel fencing. In order to avoid entrapment spots, both walls have been given openings through to their front sides. (Fig 62) However this does compromise the strong design integrity of the wall, particularly at the Brooklyn site where it serves as the viewing platform's 'end'.

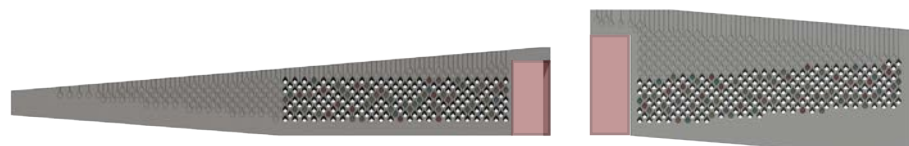

Figure 62. Kilbirnie and Brooklyn CPTED Considerations
Source: The Author

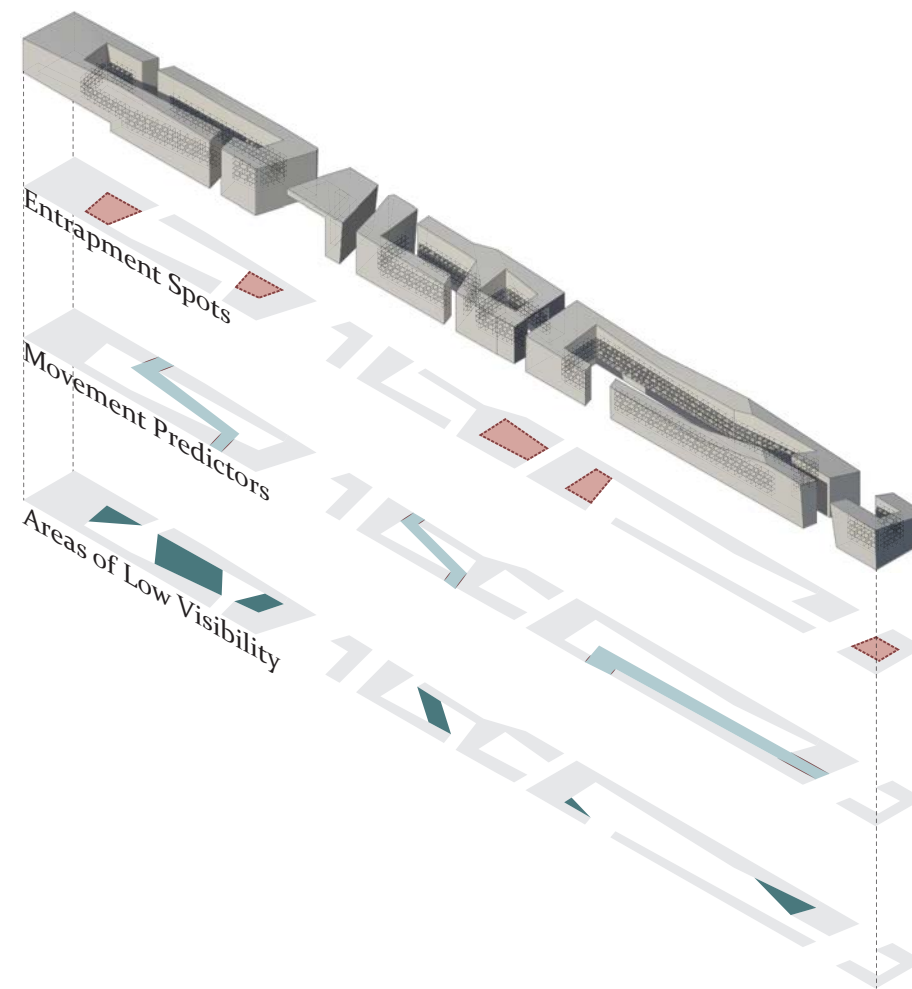

Figure 63. Nieuwe Ooster CPTED Analysis
Source: The Author

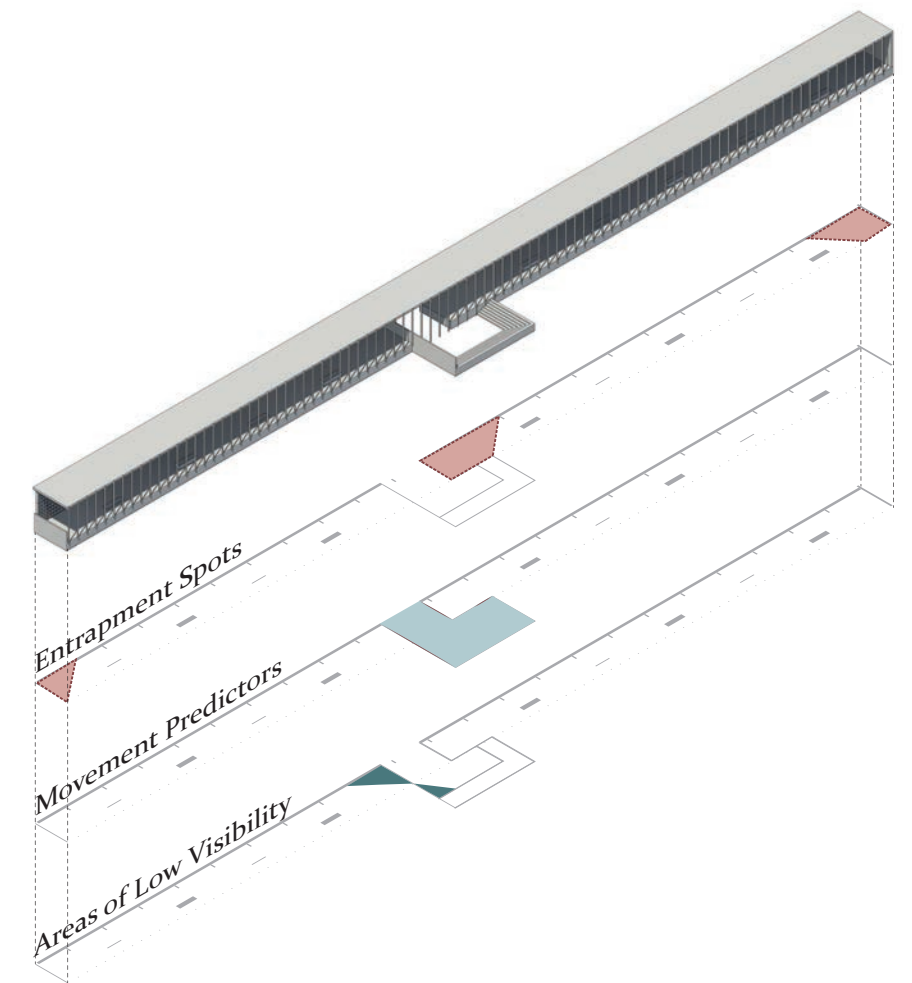

Figure 64. Hörnli CPTED Analysis
Source: The Author

One question is who would actually administer these spaces? This thesis has operated under the assumption that the network would be constructed and administered by the local council, as they the existing system, and are in fact bound by the Burial and Cremation Act to do so. However when considering the principles as a model for application across a wide variety of contexts, it is important to note that other models might also prove successful, particularly in other legislative contexts (outside of New Zealand).

The concept of a private trust, established by local government but held by the local community, might allow for a greater investment of confidence in the projects, and a sense of ownership of the public space. This would allow each suburb to develop a commemorative space which was tailored to their own needs.

Whether it is administered centrally (where rates would, at least in part, subsidise it) or through some other model, the economic sustainability of the columbarium would have to be ensured. One of the biggest issues, particularly in Wellington, is that currently plots are purchased with one lump sum, however the cemetery must be maintained in perpetuity. (Cemetery Management Plan 21) This means that older cemeteries effectively

become money sinks. As few plots remain, very little money comes in, however maintenance costs are higher than ever, leading to an unstable economic equation.

It is for this reason that the niches of the columbarium would not be sold in perpetuity, but leased for a period of time. After 25 years the family would be given the option to renew the lease or transfer the ashes to a designated scattering / planting plot, adding another layer to the commemoration process while freeing the niche, allowing for greater economic sustainability.

However it does need to be acknowledged that such a system would likely serve as a slight culture shock to those used to perpetual interment. While people are more comfortable with the disinterment of cremated remains than that of buried ones, and scattering of ashes is already a widely practiced ritual, it is likely that this cultural shift would need to occur gradually.

Brooklyn

As mentioned in the previous chapter, the Brooklyn site needs to serve as the beginning of the Moturoa stream, and in many ways this also makes it the northern entrance to Central Park (although an entrance of sorts already exists roughly 100m down Brooklyn road). The design’s two tiered staircase, which kinks at the stormwater exit which feeds the stream in order to create a connection between is intended to serve this function.

However this is not visible from street level, while the viewing platform is. The platform may spark intrigue which then leads people down to the stairs. However a more pronounced entrance may be necessary for the site to act as ‘the entrance’ rather than ‘an entrance’. It is difficult to balance this programme (which is effectively a third land use to be integrated) with the viewing platform and columbarium while allowing each to retain their integrity.

Kilbirnie

The easement over which the proposed community walkway runs is a likely source of controversy, as it is there to allow for sewerage from the city to be carried out to the treatment plant at Moa Point. While this fact is not well known and therefore unlikely to impact on people’s perceptions of the site, it does create some issues.

The Kilbirnie Town Centre Plan states that any intervention on the easement would need to allow continued access to the pipes sitting below. (McIndoe et al. 26) However in order to provide the space necessary, the columbarium must encroach slightly on the easement. While it would not obstruct access to the pipes, as it extends only 1/3 of the way on to the area, some alteration to the easement’s border might be necessary, which might cause issues.

Unlike Brooklyn, Kilbirnie lacks shelter directly adjacent to the columbarium wall. This is not a necessity; the majority of the precedents were left open to the elements. However in Wellington’s climate the inclusion of some form of shelter beyond the large Kanuka might be necessary.

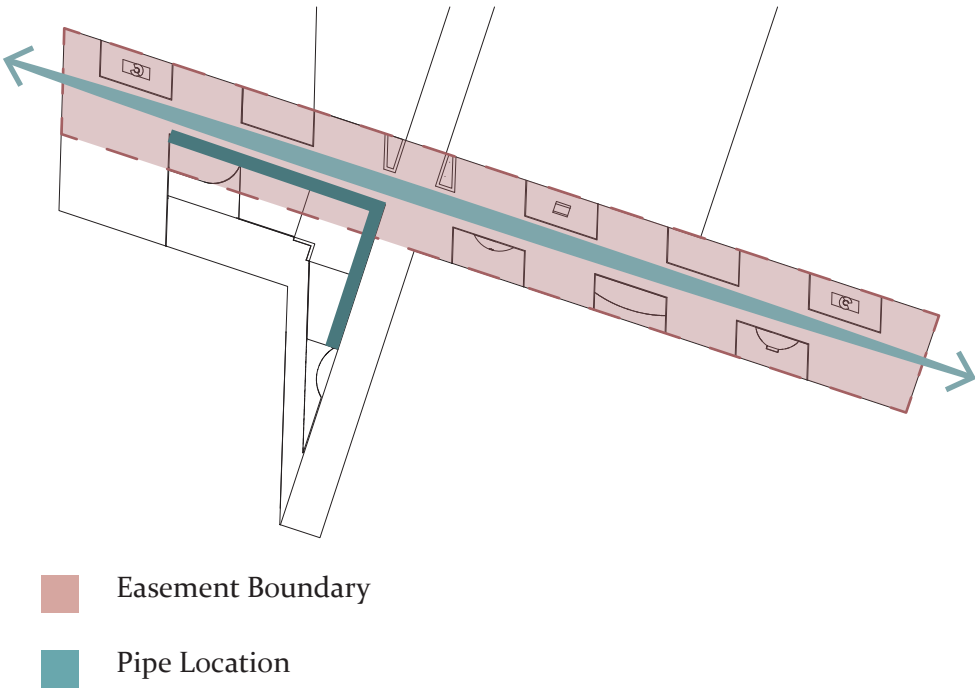
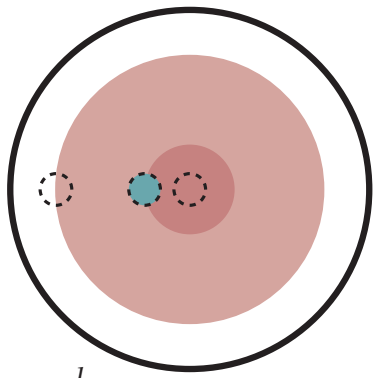

Figure 65. Hörnli CPTED Analysis
Source: The Author



Informed Introduction Discussion

For Kilbirnie, which is in many ways a centre to several adjacent suburbs as well as itself, the core is arbitrarily constrained by council defined borders, which hardly fit with the principle’s intended purpose, as the local community do not, for instance, make a distinction between Kilbirnie and Lyall Bay as a line in the ground. In many ways the selected site could be seen as an inter-suburb option catering to Kilbirnie, Rongatai and Lyall Bay, particularly considering the walkway will pass through all three.

In several cases sites which were selected within the core are later in the site selection process (while carrying out Obvious Improvement or Infill Impacts) found to be **too** close to the community’s centre. While knowing the exterior limits of the core is important, it seems that also establishing a series of ‘no go’ zones may prevent redundant work assessing sites which are too close for comfort.

The layered analysis involved in the application of this principle helps to establish a ‘ball park’ area from which sites will be selected. It is important that the principle be kept in mind while carrying out the rest of site selections, and that the site’s appropriateness in relation to the principle of an ‘informed

introduction’ be considered from the city scale all the way to the parcel.

The simplification of roadways down to primary, secondary and tertiary allows for gaining a simplified understanding of the suburb at a large scale. However variables such as traffic volumes and pedestrian usage should also be known for major routes within the suburb. In particular, it could we worth investigating any situations where a primary road is actually serving predominantly as a thoroughfare for people from other areas. For instance the state highway to the north-east of Kilbirnie has been noted because, while it carries high volumes of traffic, few of these individuals will actually be from the local community. In some other cases during the site selection chapter, this issue was missed. Constable St in Newtown was seen as a primary road and created an extension of the ‘core area’, however in retrospect much of this use would come from those commuting from Kilbirnie and beyond.

Obvious Improvement Discussion

While public stairways were identified as potential sites across a number of suburbs during the application of this principle, when the sites were examined at a closer scale access always became an issue. As such they may need to be omitted from the palette of underutilised spaces because, although they may present a development opportunity of some type, access is a necessity for a columbarium as many of the users do not have full mobility.

In some cases multiple land uses were added as a part of the clear benefit section of the principle. However in situations such as the viewing platform, columbarium and stormwater exit (and eventually park entrance) found in Brooklyn this becomes a little too complex. Rather than attempting to evenly distribute and integrate each of the land uses throughout the site, it may have been better to focus on two: the columbarium and the one of most obvious benefit, while allowing other land uses to become secondary programmes which, while still taken in to account, are no longer the design focus.

The techniques used in locating sites within the core may not align properly with the type of sites being sought. The sub principle of underutilised spaces has lacked an experiential scale

through the site selection process. These spaces are inherently the type of space one doesn't come across when examining from plan view, but rather something that is stumbled upon while walking the streets.

The two sub principles, while both working toward the same goal, go about it in very different ways and could almost be seen as separate principles both operating at similar scales. However by collecting the two together it does allow each to align specifically toward this goal, rather than being abstract principles with little relationship to the introduction of columbaria.

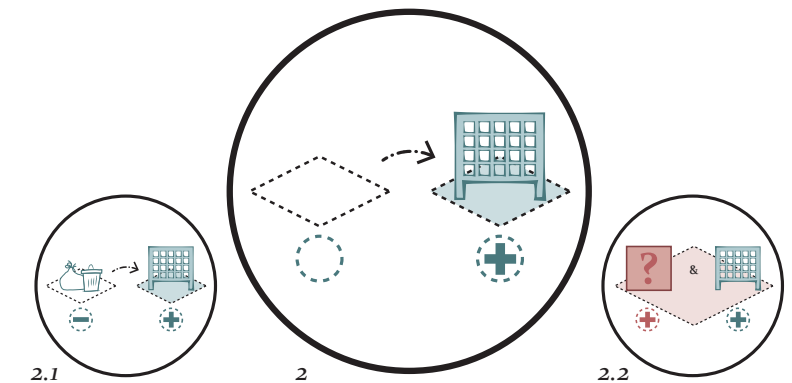

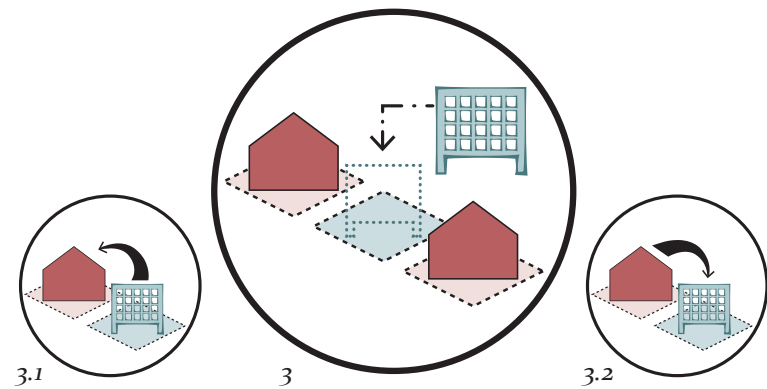

Infill Impacts Discussion

As almost every site is adjacent to a road, more effort to distinguish **types** of road may have allowed for a better understanding of the potential impact on the site. While the degree to which they would impact the site was identified during visits and recorded during each site's Infill Impacts assessment, had they been broken down in to different types of road prior to this, such site by site assessment may not have been necessary.

On the Brooklyn site the apartments on the corner of Brooklyn and Ohiro will, despite the mitigation provided by the Kotukutuku, have a fairly strong visual connection to the columbarium space. While this alleviates some CPTED concerns, it does mean that the infill will have some impact on these apartments.

With the residential development to the Kilbirnie site's North in the bus barn, the intention is for the columbarium space and walkway to occur **prior** to the establishment of 600 new dwellings. Even with this, the problem of reverse sensitivity of those moving in, plus the potential for the developers to take issue with the columbarium before breaking ground on their own project.

The potential for changes in societal attitudes surrounding death over time mean that the priorities of this principle will have to be malleable. While initially the focus will need to be on preventing effects by the spaces for the dead, if people do become more comfortable, this may shift to controlling the effects the space experiences in order to craft the best possible experience.

This also links to the fact that the principle tends to focus on the negative impacts, and how to mitigate them. There may be value in identifying potential positive impacts of a particular infill, and finding a way to amplify them.

While the application of this principle has been based almost entirely on adjacent land uses, there is an in between scale which has effectively been omitted: The parcel chosen will potentially have impacts and be impacted on not just adjacent land uses but on the 'block' or 'street' as a suburban entity.

Layered Intimacy Discussion

In both designs the access ramps have been used as ‘areas’. However they are almost inherently transition spaces rather than true ‘layers’. In Brooklyn they are slightly less transitional due to the perpendicular bands of planting and seating used to make each area distinctive, however in Kilbirnie they serve only to funnel from the boardwalk spaces to the interment area. They are almost threshold areas between thresholds, and do not contribute to the layered intimacy principle as effectively as the distinctive areas which they link.

The Brooklyn gravel transition markers may not be entirely noticeable for the less haptic user. The surface threshold may need some form of augmentation. It is possible that the change from a slope to a landing and back again may serve this purpose.

The implied ‘portals’ may be obscured by the planting (in particular the Mahoe). The use of some horizontal element connecting the two ‘pillars’ might be necessary to prevent this. Perhaps even a simple wire with the *Clematis* trained along it.

This principle has been applied in what is still a fairly linear fashion, following Alexander’s principles perhaps too closely.

Certainly the Brooklyn site is effectively a single sequence of spaces, while Kilbirnie does have two approaches, each echoing the same sequence. In many ways the principle could be altered to allow for a more ‘onion skin’ style of layering where the areas are bands wrapping around a core space which can be approached from a range of sides, allowing for a less linear spatial sequence.

In many ways the outer layers are all there simply to be passed through, rather than functional areas in their own right. It may be necessary to assign some specific programme to these spaces, such as a space for filling watering cans / disposing of old flowers or even a space for ceremonies which is separated from the space for interment.

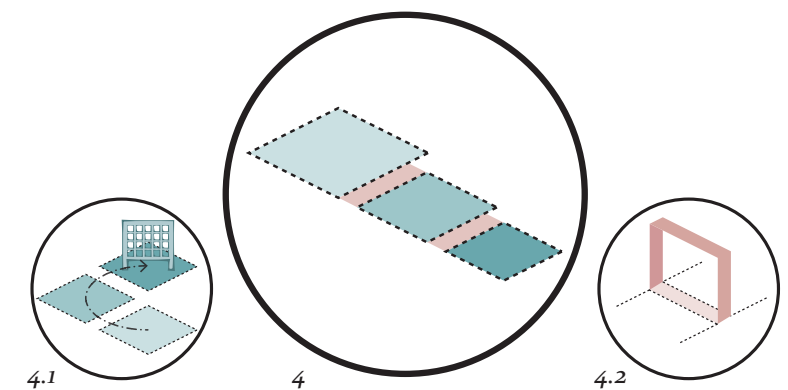

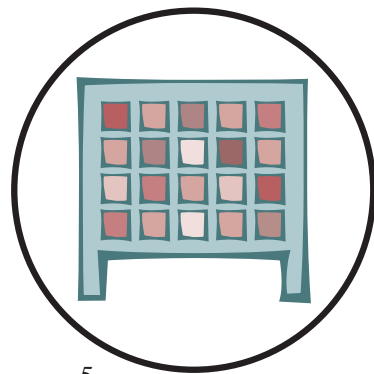

5

Individualised Interment Discussion

During the initial few years the wall will be relatively ‘underpopulated’, meaning that it may lack in texture. It might be necessary to implement ‘placeholder’ caps which help to spark interest in the wall, or even having the caps in place from the beginning. However this would limit the extent to which the community would begin to associate the ‘front’ of the wall with certain individuals, because the introduction of a new urn would no longer be a noticeable action.

It is certainly important to provide **multiple** ways of individualising interments, not just one. An individual is likely to have a number of people who might visit their memorial. Each of these people will perceive this individual differently and it is important that they have the opportunity to express themselves through the option of their choice, rather than forcing just one on them.

The principle of individualised interment could also be applied at the city scale. By allowing each suburb to individualise their wall, either through the trust model described in the general design discussion or alternatively by designing the wall to be somehow ‘open source’, to make some sort of formal response

to the commemorative practices of that particular suburb. This would allow the columbarium to individualise not only to the person, but also to the community as a whole.

Synthesis of Principles

The Informed Introduction principle is both the largest scale principle, and the one which is most key to the aim of the thesis. Because of this, while it is applied early within site selection, it is also taken into consideration throughout the whole process.

While assessing potential sites through the infill impacts principle at the scale of several parcels, the concept of this site's location with relation to the suburbs 'core' and the location of the community's centre should still be accounted for.

While the Infill Impacts principle is primarily applied during the site selection process, certain impacts identified through the principle must then be mitigated. As such Infill Impacts also needs to be worked in to the design process. Both the Obvious Improvement and Layered Privacy principles all allow for this.

The added value section of the Obvious Improvement principle, when carried out on site, seeks to align the purpose of the columbarium with that of the other land use. This mitigates the impacts of the columbarium on surrounding land uses by ‘masking’ the purpose of the site.

Though Layered Privacy the impacts of surrounding land uses can be filtered so that they do not affect the inner interment space. The outer layers, through planting, screens and level changes can begin to 'absorb' the publicness of the surround environment, allowing for the inner area to maintain a more intimate one.

There is an inherent conflict between the principle of Layered Intimacy and the underutilised spaces section of Obvious Improvement. As most of the underutilised spaces are relatively small parcels, often with awkward shapes and slopes, the ability to establish the sequence of spaces is required for a Layered Privacy.

This is particularly true if Alexander's notion of a sequence running from larger spaces to smaller ones is followed. There is effectively a minimum space that needs to be provided adjacent to the columbarium wall in order to accommodate commitment ceremonies as well as general commemorative activity. If each area leading up to this one must be larger, then the exterior layer is likely to be too large to be accommodated in most of the underutilised spaces identified throughout the site selection process.

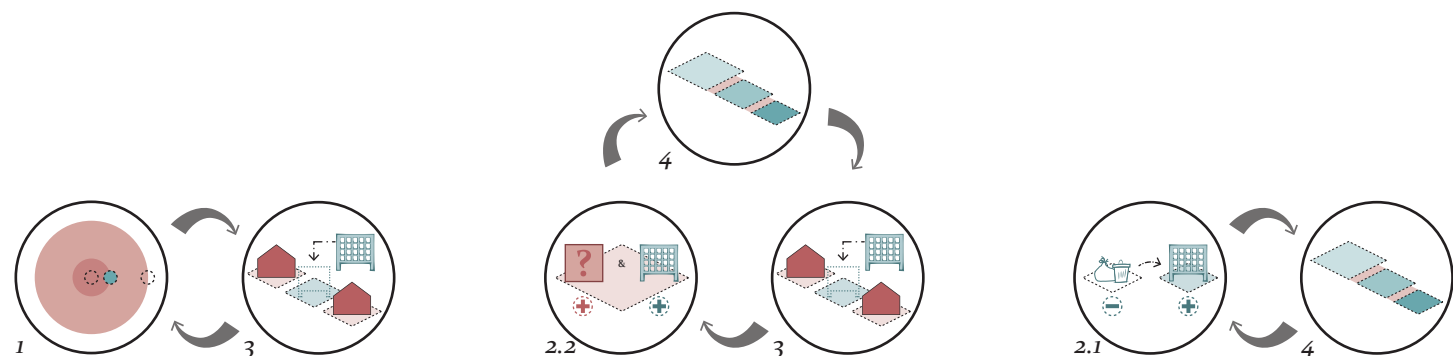

Conclusions

The words ‘**find**’ and ‘**space**’ are perhaps the most important ones within the stated aim in the introduction to this thesis:

*To **find space** for the dead within today’s suburbs.*

‘Find’ because the place where this land use should go is not, like with many other land uses, explicit or subject to some best practice. This is effectively why these spaces have been pushed to the periphery, because no system has been in place to **find** space for them.

‘Space’ because, particularly with columbaria, exactly how to assemble and compose the wall and the spaces associated with it is relatively under-investigated. The concept of a columbarium as a new ‘type’ of **space** for the dead is almost universally unfamiliar and requires careful development.

The principles developed through the research in this thesis have allowed for an investigation of this aim, first at an abstract contextual level and then through a more specific design test applying them to Wellington City. While there are certainly overlaps the site selection process is effectively a response to the ‘find’ while the design responds to the ‘space’.

Implications

There is the potential for the Design Principles to be refined through further research, and to be tested through further design case studies. Their application to cities with different contexts and demographics would further highlight their strengths and weaknesses.

The goal is that these principles might also be of help for practitioners looking to realise such a scheme, or carry out some design involving a new type of space for the dead.

With this said, the wider topic of space for the dead through the lense of spatial design disciplines is still extremely under-developed. This thesis has focused on suburbs, but while the majority of urban dwellers now live in such places, there are a significant number who also chose to live in the city centre. The question of how a space for the dead might be aligned with a city’s centre, rather than a suburbs, certainly warrants investigation.

Populations have also become more transient, with people moving, on average, every 10 years this. While this thesis investigates a location specific space for the dead, the question of

how a population with no strong connection to a single suburb, city or even country might be provided with a space for the dead.

As this thesis focuses almost entirely on culturally nonspecific options, there is still room for investigation into networks which begin to provide for multiple cultural contexts. In particular, when the country has an endemic spatial tradition: the Urupa (or Maori burial ground), that has barely been investigated from a spatial design perspective, it is important that such research occur.

Ultimately this thesis investigates one of many possible models for the distribution and composition of spaces for the dead. However as an augmentation to an existing system, with a series of design principles as an explicit underlying structure, this model allows for finding space for the dead in today’s suburbs. It is a step towards suburban populations having a greater awareness of their own mortality, and one would hope, a better appreciation of life.

List of Figures

INTRODUCTION

Figure 1.	Problem Diagram	2
Figure 2.	Aim Diagram	3
Figure 3.	Thesis Structure Diagram	4

CONTEXT REVIEW

Figure 4.	Matrix of Religious/Cultural Mortality Traditions	18
-----------	---	----

PRECEDENTS

Figure 5.	De Nieuwe Ooster Regional Context	26
Figure 6.	Columbarium Aerial Photograph	26
Figure 7.	Columbarium Plan and Section	26
Figure 8.	Columbarium Analysis	27
Figure 9.	Friedhof Hörnli Regional Context	28
Figure 11.	Columbarium Photograph	28
Figure 10.	Columbarium Plan and Section	28
Figure 12.	Columbarium Analysis	29
Figure 13.	Friedhof Steckborn Regional Context	30
Figure 14.	Columbarium Photograph	30
Figure 15.	Columbarium Plan and Section	30
Figure 16.	Columbarium Analysis	31
Figure 17.	Westminster Urban Columbarium Regional Context	32
Figure 18.	Columbarium Photograph	32
Figure 19.	Columbarium Plan and Section	32
Figure 20.	Columbarium Analysis	33
Figure 21.	Cimetière Arradon Regional Context	34
Figure 22.	Columbarium Photograph	34
Figure 23.	Columbarium Plan and Section	34
Figure 24.	Columbarium Analysis	35

DESIGN PRINCIPLES

Figure 25.	Core Identification Example	43
------------	-----------------------------	----

SITE SELECTION

Figure 26.	Existing Network Plan	60
Figure 27.	Suburban Centre to Cemetery Elevations	61
Figure 28.	Phasing of Columbarium Network	62
Figure 29.	Completed Network Plan	63
Figure 30.	Brooklyn Suburban Core Identification	64
Figure 31.	Additional Suburban Core Identifications	66
Figure 32.	Brooklyn Potential Site Identification	68
Figure 33.	Additional Suburbs Site Identification	69
Figure 34.	Brooklyn Infill Impact Assessments	70
Figure 35.	Additional Suburb's Infill Impact Assessment	71
Figure 36.	Proposed Sites & Programme	72

DESIGN

Figure 37.	Brooklyn Context Diagram	77
Figure 38.	Central Park Context Diagram	77
Figure 39.	Brooklyn Site Plan	78
Figure 40.	Planting and Surface Palette.	78
Figure 41.	Brooklyn Section Aa	79
Figure 42.	Brooklyn Section Bb	80
Figure 43.	Viewing Platform View	81
Figure 44.	Moturoa Path Entrance View	82
Figure 45.	Interment Space View	83
Figure 46.	Kilbirnie Context Diagram	85
Figure 47.	Kilbirnie Site Plan	86
Figure 48.	Walkway Section	86
Figure 49.	Planting Plan	86
Figure 50.	Columbarium Space Section	87
Figure 51.	Columbarium Area View	88
Figure 52.	Residential Development Entrance View	89

Figure 53.	Walkway View	90
Figure 54.	Kilbirnie Wall View	92
Figure 55.	Kilbirnie Niche Occupation Progression	92
Figure 56.	Brooklyn Wall View	93
Figure 57.	Brooklyn Niche Occupation Progression	93
Figure 58.	Long Term Niche Occupation	93
Figure 59.	Niche Explosion	94
Figure 60.	Niche Section	94
Figure 61.	Columbarium Assembly Diagram	94

EXEGESIS

Figure 62.	Kilbirnie and Brooklyn CPTED Considerations	100
Figure 63.	Nieuwe Ooster CPTED Analysis	100
Figure 64.	Hörnli CPTED Analysis	100
Figure 65.	Hörnli CPTED Analysis	102

Works Cited

- “Karres En Brands: De Nieuwe Ooster Columbarium, Amsterdam, the Netherlands 2004-2008.” A + U: architecture and urbanism.4(475) (2010): 88-91. Print.
- “National Guidelines for Crime Prevention through Environmental Design in New Zealand.” Ed. Justice, Ministry of. Wellington: Ministry of Justice, 2005. Print.
- “Wellington Consolidated Bylaw 2008.” Ed. Council, Wellington City2008. Print.
- Alexander, C. A Pattern Language: Towns, Buildings, Construction. Oxford University Press, USA, 1977. Print.
- Archinect. “Showcase: Westminster Presbyterian Church: Urban Columbarium and Courtyards”. 2009. (May 29 2009): 17 November 2012. <<http://archinect.com/features/article/89230/showcase-westminster-presbyterian-church-urban-columbarium-and-courtyards>>.
- ASLA. “2009 Professional Awards - Westminster Presbyterian Church Fellowship Courtyard and
- Memorial Columbarium, Minneapolis, Mn”. 2009. 17 November 2012. <<http://www.asla.org/2009awards/349.html>>.
- Basmajian, Carlton, and Christopher Coutts. “Planning for the Disposal of the Dead.” Journal of the American Planning Association 76.3 (2010): 305-17. Print.
- Brennan, A. “The Office of Unsolicited Architecture: The Golden Gate Remains: Bridging the Deficits.” Volume 14 (2007): 52-61. Print.
- Brett, Cate Honore. “Review of the Burial and Cremation Act 1964”. Wellington, 2010. The Law Commission. 15 September 2012. <<http://www.lawcom.govt.nz/project/review-burial-and-cremation-act-1964>>.
- Council, Wellington City. Cemetery Management Plan. Wellington2010. Print.
- Curl, J.S. A Celebration of Death. London: Batsford, 1993. Print.
- Forum, Architectural. “Living Memorials.” Architectural forum 83 (1945): 141-41. Print.
- Freud, Sigmund. “Our Attitude Towards Death.” Thoughts for the Times on War and Death. 1915. Vol. 12. Th E Pelican Freud Library. Ringwood: Penguin, 1985. Print.
- Grainger, Hilary J. “Golders Green Crematorium and the Architectural Expression of Cremation.” Mortality 5.1 (2000): 53 - 73. Print.
- Harnik, Peter, and Aric Merolli. “Cemeteries Alive - Graveyards Are Resurging as Green Spaces for the Public.” Landscape Architecture 100.12 (2010): 44-50. Print.
- Harvey, Sarah. “Funeral Fireworks... Why Kiwis Go out with a Bang.” Sunday Star Times (2012). 13 September 2012 <<http://www.stuff.co.nz/national/6867468/Funeral-fireworks-why-Kiwis-go-out-with-a-bang>>.
- Hudnut, J. The Monument Does Not Remember. 1945. Print.
- Madec, Philippe. “Cementary, Extension, Arradon”. Rennes. 28 January 2013. <<http://www.atelierphilippemadec.com/landscaping/cementeries/cementary-extension.html>>.
- McIndoe, Graeme, et al. Kilbirnie Town Centre Plan. Wellington: Wellington City Council, 2009. Print.
- McIntosh, J. Ancient Mesopotamia: New Perspectives. ABC-CLIO, 2005. Print.
- Morgan, Scott. “More Cemetery Sites Planned.” Western Leader 10 March 2011 2011. Print.
- Morris, I. Burial and Ancient Society: The Rise of the Greek City-State. Cambridge University Press, 1990. Print.
- Mumford, Lewis. “”Monuments and Memorials.”” Good Housekeeping 120.17 (1945): 106-08. Print.
- Neal, Tracy. “Plan Considers Ageing Population.” Nelson Mail 26 September 2012 2012. Print.
- Odland, Aaron. “Urban Spaces - Reconnecting with the Urban Dead - a Traveling Scholar Studies How Cemeteries Fit into the Urban Fabric.” Landscape Architecture 100.6 (2010): 40-49. Print.
- paris.fr. “Cimetière Père-Lachaise”. Paris. paris. fr. 21 May 2012. <http://equipements.paris.fr/Cimeti%C3%A8re_P%C3%A8re-Lachaise>.
- Parliamentary, Library. “New Zealand’s Aging Population.” (2011). 10 October 2012 <<http://www.parliament.nz/en-NZ/ParlSupport/ResearchPapers/2/b/8/00PlibCIP031-New-Zealand-s-ageing-population.htm>>.

- Rainey, Reuben M. "The Garden as Narrative: Lawrence Halprin's Franklin Delano Roosevelt." *Places of Commemoration: Search for Identity and Landscape Design*. Ed. Wolschke-Bulmahn, Joachim. Washington, DC: Dumbarton Oaks Research Library and Collection, 2001. 377 - 416. Print.
- Raudon, Sally. "Angelboxes in the Land of Ikea." *Funeralcare* 34 (2012): 29-30. Print.
- Contemporary Funeral Practices. 2011. Radio. Walbridge, Catherine, 20 September 2011.
- The NZ Way of Death. 2012. Radio. Scott, Richard, 19 May 2012.
- Retief, FP. "Burial Customs and the Pollution of Death in Ancient Rome: Procedures and Paradoxes." *Acta theologica* 26.2 (2010): 128 - 46. Print.
- Rugg, Julie. "Defining the Place of Burial: What Makes a Cemetery a Cemetery?" *Mortality* 5.3 (2000): 259-75. Print.
- . "A Few Remarks on Modern Sepulture: Current Trends and New Directions in Cemetery Research." *Mortality* 3.2 (1998): 111-28. Print.
- . "Lawn Cemeteries: The Emergence of a New Landscape of Death." *Urban History* 33.02 (2006): 213-33. Print.
- Sachdeva, Sam. "Sydenham Locals 'Not Keen' on Crematorium." *The Press* 2011. Print.
- Saibene, Gianluca. "Gianluca Saibene: Ampliamento Del Cimitero Comunale, Giussano, Italia, 2001." *Casabella* 66.705 (2002): 80-[85]. Print.
- Schwass, Margot. *Last Words: Approaches to Death in New Zealand's Cultures and Faiths*. Wellington: Bridget Williams Books, 2005. Print.
- Shanken, Andrew M. "Planning Memory: Living Memorials in the United States During World War II." *The Art Bulletin* 84.1 (2002): 130-47. Print.
- Sokol, David. "Making an Exit: As Cremation Gains Acceptance Worldwide, Architects Are Laying to Rest the Overly Dignified Crematorium Designs of the Past - Instead, They're Firing up Their Imaginations, Creating Sublime Modernist Places for Saying Farewell." *Azure* 23.179 (2007): 79-85. Print.
- Stock, Rob. "Are We Too Poor to Die?" *Stuff* (2012). 10 October 2012 <<http://www.stuff.co.nz/business/money/6867599/Are-we-too-poor-to-die>>.
- Tarlow, S. *Bereavement and Commemoration: An Archaeology of Mortality*. John Wiley & Sons, 1999. Print.
- Torres-Rouff, Christina, William J. Pestle, and Blair M. Daverman. "Commemorating Bodies and Lives at Kish's 'a Cemetery': (Re)Presenting Social Memory." *Journal of Social Archaeology* 12.2 (2012): 193-219. Print.
- Vetschpartner. "The Hörnli Cemetery". 2011. *Landzine*. 23 January 2013. <<http://www.landzine.com/index.php/2011/01/the-ho%CC%88rnli-cemetery-by-vetschpartner-landscape-architecture/>>.
- Vogt, G. *Miniature and Panorama: Vogt Landscape Architects, Projects 2000-2012*. Lars Müller Publishers, 2011. Print.
- . "Steckborn Cemetery, Steckborn". 2010. 17 November 2012. <<http://www.vogt-la.com/en/node/244/typology>>.
- Wilford, John Noble. "At Ur, Ritual Deaths That Were Anything but Serene" *The New York Times* (2009). 3 October 2012 <http://www.nytimes.com/2009/10/27/science/27ur.html?_r=0>.
- Wolschke-Bulmahn, Joachim, ed. *Places of Commemoration: Search for Identity and Landscape Design*. Washington, DC: Dumbarton Oaks Research Library and Collection, 2001. Print.
- Worpole, Ken. *Last Landscapes: The Architecture of the Cemetery in the West*. London: Reaktion, 2003. Print.

