

“About 2.4 million years ago the build-up of polar ice triggered a cooling phase, plunging the world into a sustained ice age that ended only 10,000 years ago; today its imprint shapes our modern landscape” – Graeme Stevens, *Prehistoric New Zealand*

Fox Glacier, 2005

Image Courtesy of Glacier Country Tourism Group

**PHYLOGEOGRAPHY OF SOUTHERN NEW
ZEALAND: IMPLICATIONS OF PLIOCENE AND
PLEISTOCENE PROCESSES AND
EVOLUTIONARY CONCORDANCE ACROSS
INDEPENDENT LOCI**

BY SHAY B. O'NEILL

A Thesis Submitted in Fulfillment of the Requirement for the Degree of
Master of Science at Victoria University
April 2008



Acknowledgements

I would like to thank my supervisor Peter Ritchie for all his support and encouragement throughout the past two years. Taking on a student, just completing an undergraduate degree in Biomedical Science, for a Masters project focusing on molecular ecology and evolution is a risky business but we made it in the end. Thanks Peter for always being there to answer my many questions. I would also like to thank my co-supervisor, Thomas Buckley, whose concepts, support and comments on drafts for my thesis proved invaluable. Thomas's understanding of the concepts regarding phylogenetic analysis was an enormous help. I would also like to thank Thomas for organizing and sending me all the *Niveaphasma* samples from Auckland. I would like to thank Dave Chapple who acted as a supervisor throughout my research on the skinks. Having had no prior knowledge of phylogeography, Dave's knowledge on the subject and supervision got me through the difficult parts at the start. I would like to thank Dave also, for providing revisions on Chapter Two.

Thanks to Steph Greaves who was patient enough to run me through all the lab protocols required for this thesis. I had no prior knowledge of phylogenetic analysis before commencing this project and Steph taught me many of the basics for programs like PAUP* and MODELTEST. Thanks also Steph, for helping with the analysis in Chapter Two.

Thanks to Benno Kappers and Andrew Townsend for providing access to the Department of Conservation's BioWeb Herpetofauna database. Raymond Coory provided access to ethanol preserved specimens housed at Te Papa (National Museum of New Zealand, Wellington), and Karen Britton and Sue Keall provided access to samples in the National Frozen Tissue Collection (NFTC) held at Victoria University of Wellington. Trent Bell provided additional *O. maccanni* tissue samples. Thanks to Tony Jewell for his assistance in collecting *Niveaphasma* samples. I would also like thank Lorraine Berry at the Allan Wilson Centre Genome Service (AWCGS) for her sequencing work. Thanks to Glacier County Tourism Group, Geographx (NZ) Ltd, Te Ara – Encyclopedia of New Zealand and Thomas Buckley who provided me with photos and maps.

Thanks to the Allan Wilson Centre (AWC), the Victoria University of Wellington University Research Fund, the Society for Research on Amphibians and Reptiles in New Zealand (SRARNZ), the New Zealand Marsden Fund and the George Mason Charitable Trust and Puke Ariki for funding.

I would like to thank everyone from the lab – Whitney, Mei Lin, Jen, Kim, Kristina, Mike, Hilary, Gemma, Lara, Leon and Libby – who provided comments on results and answered various other questions I raised over the last two years.

Finally I would like to thank my friends and family for all the support over the last two years. Thanks to my father Mike O'Neill and my Nana for their enthusiasm collecting

stick insects. Thanks also to Andrew for proofreading my thesis and to both Andrew and Claudia for making home such a comfortable place to be over the last two years.

Preface

My thesis is focused on two central research projects, presented in Chapter Two and Chapter Three. Both chapters are presented in a manuscript format intended for publication, with Chapter Two already submitted to *Molecular Phylogenetics and Evolution*. In order to maintain the concise manuscript format of Chapters Two and Three, I have presented background material in Chapter One and discussed future prospects for research in Chapter Four.

The contributions of each author to each manuscript must also be recognized. The concept and design of Chapter Two was prepared by Dave Chapple and Peter Ritchie. Sample collection was organized and carried out by Charles Daugherty. The concept and design of Chapter Three was prepared by Thomas Buckley and Peter Ritchie. Sample collection was organized by Thomas Buckley and carried out by Thomas Buckley and Tony Jewell. My contribution as main author was the collection and analysis of data and the writing of both manuscripts.

Abstract

The endemic fauna of the South Island has proven to be an ideal taxonomic group to examine the impact of climatic and geological processes on the evolution of New Zealand's biota since the Pliocene. This thesis examines the phylogeography of McCann's skink (*Oligosoma maccanni*) in order to provide insight into the relative contribution of Pliocene and Pleistocene processes on patterns of genetic structure in South Island biota. This thesis also investigates the phylogeography of the brown skink (*O. zelandicum*) to examine whether Cook Strait landbridges facilitated gene flow between the North and South Island in the late-Pleistocene. This thesis also investigates the presence of genealogical concordance across independent loci for the endemic alpine stick insect, *Niveaphasma*. I obtained mitochondrial DNA (mtDNA) sequence data (ND2 and ND4; 1284 bp) from across the range of both skink species and mtDNA (COI; 762 bp) and nuclear sequence data (EF1 α ; 590 bp) from across the range of *Niveaphasma*. I used DGGE in order to resolve nuclear EF1 α alleles and examined phylogeographic patterns in each species using Neighbour-Joining, Maximum Likelihood and Bayesian methods. Substantial phylogeographic structure was found within *O. maccanni*, with divergences among clades estimated to have occurred during the Pliocene. Populations in the Otago/Southland region formed a well-supported lineage within *O. maccanni*. A genetic break was evident between populations in east and west Otago, while north-south genetic breaks were evident within the Canterbury region. There was relatively minor phylogeographic structure within *O. zelandicum*. Our genetic data supports a single colonization of the North Island by *O. zelandicum* from the South Island, with the estimated timing of this event (0.46 Mya) consistent with the initial formation of Cook Strait. There was substantial genetic structuring identified within *Niveaphasma*, with a well-supported lineage present in the Otago/Southland region. There was also a genetic break between populations in Canterbury and eastern Otago with those in central Otago and Southland. The genetic data provided strong genealogical concordance between mtDNA haplotypes and nuclear alleles suggesting an accurate depiction of the historical isolation identified between the major clades of *Niveaphasma*. This finding offers compelling evidence for the use of nuclear gene phylogeography alongside mtDNA for future evolutionary studies within New Zealand.

Table of Contents	Page
<i>Acknowledgements</i>	iii
<i>Preface</i>	v
<i>Abstract</i>	vi
Table of Contents	vii
List of Tables	x
List of Figures	xi
List of Abbreviations	xiii
1 Chapter One: General Introduction	1
1.1 New Zealand's Geological Past	1
1.2 Phylogeography	3
1.2.1 Mitochondrial DNA	4
1.2.2 Nuclear DNA	6
1.3 Phylogeographic Studies within New Zealand	9
1.4 Phylogenetic Inference	11
1.4.1 Alignment	11
1.4.2 Model Choice	12
1.4.3 Tree Building	14
1.4.4 Assessing Tree Reliability	17
1.4.5 Statistical Parsimony	19
1.5 New Zealand's Endemic Taxa	20
1.5.1 Skinks	21
1.5.2 Stick Insects	22
1.6 The Significance of Phylogeography	23
1.7 References	24
2 Chapter Two: Phylogeography of Two New Zealand Lizards: McCann's Skink (<i>Oligosoma maccanni</i>) and the Brown Skink (<i>O. zelandicum</i>)	37

2.1 Introduction	37
2.2 Materials and Methods	42
2.2.1 Taxonomic Sampling	42
2.2.2 DNA Extraction, Amplification and Sequencing	43
2.2.3 Phylogenetic Analysis	43
2.2.4 Estimating Divergence Times	45
2.2.5 Hypothesis Testing	45
2.3 Results	46
2.3.1 <i>Oligosoma maccanni</i>	46
2.3.2 <i>Oligosoma zelandicum</i>	48
2.4 Discussion	48
2.4.1 The Relative Contribution of the Pliocene and Pleistocene Processes in Shaping Genetic Structure in <i>Oligosoma maccanni</i>	48
2.4.2 Taxonomic Status of the ‘Garston’ Skink	52
2.4.3 Did Terrestrial Taxa Use Cook Strait Landbridges? Insights from <i>Oligosoma zelandicum</i>	52
2.5 References	54
2.6 Tables	65
2.7 Figure Legends	73
2.8 Figures	74
 3 Chapter Three: Evolutionary Concordance across Independent Loci for the <i>Niveaphasma</i> Stick Insect Complex	 77
3.1 Introduction	77
3.2 Materials and Methods	81
3.2.1 Sample Collection	81
3.2.2 DNA Extraction, Amplification and Sequencing	82
3.2.3 DGGE Analysis	83
3.2.4 Recovery of Bands from DGGE Gels and Sequence Analysis	84
3.2.5 Data Analysis	84
3.2.6 Phylogenetic Analysis	85
3.3 Results	87
3.4 Discussion	94
3.4.1 Mitochondrial DNA Indicates Pliocene and Pleistocene Processes have Shaped the Genetic Structuring of <i>Niveaphasma</i> Populations	94
3.4.2 The Distribution of Nuclear Gene Alleles Supports the Observations in Mitochondrial DNA	95
3.4.3 <i>Niveaphasma</i> shows Genetic Structuring within Canterbury and Eastern Otago	97

3.4.4 Evidence of Historical Isolation for Central Otago and Southland Populations of <i>Niveaphasma</i>	99
3.4.5 A Possible Geographical Intermediate Zone Observed for <i>Niveaphasma</i> in Eastern Otago	101
3.4.6 Genealogical Concordance across Independent Loci Indicates Substantial Genetic Structuring for <i>Niveaphasma</i>	103
3.5 References	104
3.6 Tables	114
3.7 Figure Legends	125
3.8 Figures	127
 4 Chapter Four: General Discussion	 133
4.1 General Discussion	133
4.1.1 Determining Genealogical Concordance	133
4.1.2 New Directions for Molecular Evolutionary Studies	135
4.2 References	139
 Appendix A	
Mismatch Distribution Graphs and a Mantels Test Plot for Genetic Distance versus Geographic Distance for <i>Niveaphasma</i>	143
 Appendix B	
Electropherograms of <i>Niveaphasma</i> Samples following PCR and a Photograph of Resolved <i>Niveaphasma</i> Alleles following DGGE and Silver Staining	145

List of Tables	Page
Chapter 2	
<i>Table 1.</i> Locality information and GenBank accession numbers for <i>O. maccanni</i> and <i>O. zelandicum</i> samples used in this study	65
<i>Table 2.</i> Oligonucleotide primers used for <i>Oligosoma</i> samples	70
<i>Table 3.</i> Estimates of genetic diversity and population statistics for <i>O. maccanni</i> and <i>O. zelandicum</i>	71
<i>Table 4.</i> Uncorrected and Tamura-Nei (TrN) corrected genetic distances among <i>O. maccanni</i> clades	72
Chapter 3	
<i>Table 1.</i> Sample location, haplotype and allelic pair information for <i>Niveaphasma</i> samples used in this study	114
<i>Table 2.</i> Oligonucleotide primers used for <i>Niveaphasma</i> samples	120
<i>Table 3.</i> Sequence statistics for mitochondrial and nuclear loci of <i>Niveaphasma</i>	121
<i>Table 4.</i> Genetic distances estimated for the COI and EF1 α data sets using HKY + I + Γ and TVM + I + Γ substitution models respectively	122
<i>Table 5.</i> Mismatch analysis results for the COI and EF1 α data sets	123
<i>Table 6.</i> Position of nucleotide changes for the 19 alleles determined from the EF1 α sequence	124

List of Figures	Page
Chapter 1	
<i>Figure 1.</i> Schematic diagram of the animal mitochondrial genome	4
<i>Figure 2.</i> EF1 α during the initiation stage of translation	7
<i>Figure 3.</i> Photograph of the brown skink, <i>Oligosoma zelandicum</i>	21
<i>Figure 4.</i> Photograph of <i>Niveaphasma</i>	22
Chapter 2	
<i>Figure 1.</i> Distributional range of <i>O. maccanni</i> and <i>O. zelandicum</i> obtained from the Department of Conservation BioWeb Herpetofauna database (2006). The inset shows the main provincial regions of the South Island and lower North Island	74
<i>Figure 2.</i> Locality of <i>O. maccanni</i> and <i>O. zelandicum</i> tissue samples used in this study, with the approximate distribution of the <i>O. maccanni</i> clades also shown. The inset shows the coastline of New Zealand during the last glacial maximum	75
<i>Figure 3.</i> Bayesian consensus tree for <i>O. maccanni</i> and <i>O. zelandicum</i> based on 1282 bp of combined ND2 and ND4 mitochondrial DNA	76
Chapter 3	
<i>Figure 1a.</i> Bayesian consensus tree for <i>Niveaphasma</i> based on 762 bp of COI mitochondrial DNA	127
<i>Figure 1b.</i> Bayesian consensus tree for <i>Niveaphasma</i> based on 590 bp of EF1 α nuclear DNA	128
<i>Figure 2a.</i> Location of <i>Niveaphasma</i> tissue samples used in this study, with the approximate distribution of the three major clades and subclades identified from Figure 1a. The inset shows the main provincial regions of the South Island	129

Figure 2b. Approximate distribution of the 21 EF1 α alleles identified from Figure 1b. The inset shows some major geographical features of the South Island 130

Figure 3a. Statistical parsimony network for the EF1 α alleles of *Niveaphasma* 131

Figure 3b. Statistical parsimony network for the COI haplotypes of *Niveaphasma* 132

Appendix A

Figure 1. Mismatch distribution graphs for *Niveaphasma* mtDNA COI pairwise differences 143

Figure 2. Mantels test plot of mtDNA COI genetic distance versus geographic distance for *Niveaphasma* 144

Appendix B

Figure 1. Gel electropherogram of *Niveaphasma* COI PCR products following DNA amplification 145

Figure 2. Gel electropherogram of *Niveaphasma* EF1 α alleles following DGGE analysis 146

Figure 3. Photograph of resolved *Niveaphasma* EF1 α alleles following DGGE analysis and silver staining 147

List of Abbreviations

A	adenine
AIC	Akaike Information Criterion
BIC	Bayesian Information Criterion
bp	base pairs
BSA	bovine serum albumin
C	cytosine
cm	centimeters
COI	Cytochrome Oxidase I
χ^2	chi-squared
ddH ₂ O	double distilled water
df	degrees of freedom
DGGE	denaturing gradient gel electrophoresis
dNTP	deoxyribonucleotide triphosphate
EF1 α	elongation factor 1 alpha
G	guanine
GD	genetic distance
GTP	guanosine triphosphate
Γ	gamma distribution
<i>h</i>	number of haplotypes
<i>H_d</i>	haplotype diversity
HKY	Hasagawa, Kishino and Yano model
hLRT	hierarchical likelihood ratio test
hrs	hours
I	invariant sites
invgamma	invariant sites and gamma distribution
ITS	internal transcribed spacers
JC69	Jukes and Cantor 1969 model
kb	kilobases
km	kilometers
km ²	square kilometers
LGM	last glacial maximum
-ln L	log likelihood
m	meters
M	molar
MCMC	Markov chain Monte Carlo
mg	milligrams
min	minutes
ML	Maximum Likelihood
ml	milliliters
mm	millimeters
mM	millimolar
MP	Maximum Parsimony
mtDNA	mitochondrial DNA
My	million years
Mya	millions of years ago
μ L	microliters
μ M	micromolar
<i>n</i>	number of mutations
<i>N</i>	number of individual sequences obtained
ND2	NADH dehydrogenase subunit 2
ND4	NADH dehydrogenase subunit 4
<i>N_e</i>	effective population size
<i>N_e</i> (mito)	mitochondrial effective population size
<i>N_e</i> (nuclear)	nuclear effective population size
NFTC	National Frozen Tissue Collection
NJ	neighbour joining
Nst	number of substitutions
NZAC	New Zealand Arthropod Collection

π	nucleotide diversity
PCR	polymerase chain reaction
r	raggedness
rRNA	ribosomal RNA
S	number of segregating sites
sec	seconds
spp.	species
SSD	sum of the squared deviation
SVL	snout vent length
T	thymine
TBR	tree-bisection-reconnection
TrN	Tamura-Nei model
tRNA	transfer RNA
TS/TV	transition/transversion ratio
TVMef	transversion model with equal nucleotide frequencies
UV	ultraviolet

Chapter One

General Introduction

1.1 New Zealand's Geological Past

The ancestral land mass which eventually became New Zealand broke away from the super continent of Gondwana c. 80 million years ago (Mya). From that period onwards New Zealand has been in isolation, taking with it a unique range of animals and plants including the tuatara, peripatus and the kauri. Throughout the past 80 million years (My) New Zealand has been shaped by major geological processes (Stevens *et al.*, 1995) with dramatic effects on the flora and fauna residing here.

Due to its archipelagic nature, fluctuations in worldwide sea levels have had a significant effect on New Zealand (Cooper and Millener, 1993). From the mid-Eocene to the mid-Oligocene (45 – 25 Mya) it is understood that much of New Zealand was underwater. Some suggest that the emergent part of New Zealand shrank from an area similar to that of today to only 18% of its present area. This

drastic reduction and reduced environmental diversity is thought to have resulted in a severe biological bottleneck within the country (Cooper and Cooper, 1995; Boyer *et al.*, 2007).

During the Pliocene (5 – 2 Mya) the South Island underwent intense tectonism leading to the formation of the Southern Alps (Fleming, 1975). This prominent mountain range is a result of the thrusting of the Pacific Plate crust over the Australian Plate along the Alpine Fault. It is estimated that during the last 5 My convergence of the two plates has led to 50 km of shortening across the plate boundary (Batt and Braun, 1999), significantly altering the geography of the South Island and giving rise to new alpine flora and fauna (Wardle, 1963). Although tectonic uplift is responsible for the overall shape of the Southern Alps, much of the contemporary relief results from extensive glacial modification throughout the Pleistocene (2 – 0.1 Mya) (Cox and Findlay, 1995; Winkworth *et al.*, 2005). The build up of ice on the Southern Alps led to increased rates of erosion, and ice flowing eastwards from Fiordland spilled out across inland Southland and Otago creating valleys as they passed (Stevens *et al.*, 1995). These environmental processes are expected to have left a significant impression on species diversity, distributions and genetic variation on many of the South Island's endemic taxa (Fleming, 1979).

Volcanism has been prominent in shaping the North Island over the last 2 My. The Central Plateau is a volcanic pile with three active mountain volcanoes (Ruapehu, Tongariro and Ngauruhoe), forming a dominant feature of the North Island. Catastrophic eruptions during the last 1.6 My created massive basin like depressions known as calderas, such as Lake Taupo (Worthy and Holdaway, 2002). The recent Taupo eruption about 1850 years ago deposited pyroclastic rock over 20,000 km² and covered 30,000 km² of New Zealand in ash (Wilson and Walker, 1985;

Healy, 1992). As a result, all animal and plant populations within 80 km of Lake Taupo are thought to have arrived over the last 1850 years (Morgan-Richards *et al.*, 2000).

1.2 Phylogeography

Within the field of comparative biology, systematics is seen as relating to form; paleontology and embryology deal with time; and biogeography stresses space (Crisci *et al.*, 2003). Phylogeography was introduced as a way of dealing with various aspects of these concepts so that time and space are jointly considered axes of phylogeography, onto which are mapped particular gene genealogies of interest (Avice, 2000). A more simple definition describes phylogeography as a scientific field concerned with the spatial distributions of genealogical lineages, including those within species (Avice, 2006). The role of phylogeographers is to interpret the extent and mode by which historical processes in population demographics have left evolutionary footprints on the contemporary geographic distributions of gene-based organismal traits (Avice, 2000). Like all scientific fields, phylogeography requires input and incorporates methods from many other fields, including ecology, molecular biology, population genetics, conservation biology, ethology, biogeography and geology (Avice, 2000; Crisci *et al.*, 2003).

The current basis for phylogeography focuses strongly on the use of neutral molecular markers, highlighting the role of genetic drift and migration as the key forces that have shaped contemporary polymorphisms and the differences among populations (Jobling *et al.*, 2004). Based on the neutral theory of evolution, the role of positive or balancing selection is considered minimal and the rate of substitution

used for molecular clocks is driven solely by the mutation rate. (Avice, 2000; Jobling *et al.*, 2004).

1.2.1 Mitochondrial DNA

Just over 70% of phylogeographic studies utilize mitochondrial DNA (mtDNA) as the primary or exclusive molecular marker (Avice, 2000) and at times, the field has been criticized for being overly reliant on a single gene system (Bermingham and Moritz, 1998). However, to a certain degree, mtDNA meets all the criteria of an ideal molecular system to conduct phylogenetic analysis (Avice *et al.*, 1987).

The animal mtDNA genome contains 37 genes whose products functions include

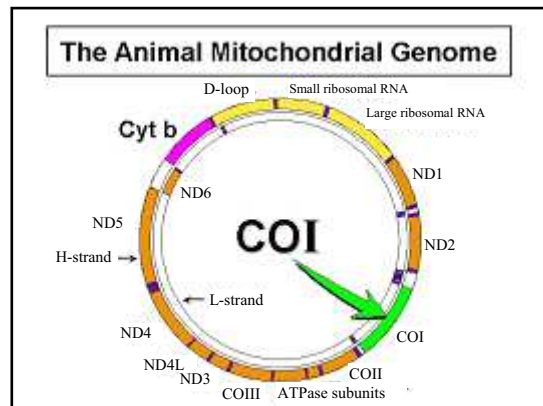

Figure 1. Schematic of the animal mitochondrial genome with emphasis on the COI gene. Figure adapted from www.dnabarcoding.co/primer

energy production and mitochondrial protein synthesis (Jobling *et al.*, 2004; Figure 1). These genes are packed within a mitochondrial genome varying in size from only 6 kb up to over 2000 kb in length and contain a very minute region of noncoding sequence known as the ‘D-loop’ or control region (Page and Holmes, 1998; Jobling *et al.*, 2004). The mtDNA molecule is distinctive and ubiquitously distributed so comparisons can be made among a wide range of organisms (Avice *et al.*, 1987). Mitochondrial DNA has a high substitution rate, giving it enough polymorphic characters in order to assay diversity efficiently in many samples. Mitochondrial DNA has a haploid genome and transmission is only possible through the female member of a species, thereby reducing the effective population size (N_e). Under a neutral model of evolution only genetic drift acts on mtDNA, thus enabling

measurable divergences between isolated populations to occur (Hare, 2001). The mtDNA genome is a relatively simple structure, free of repetitive DNA (except in the control region), transposable elements and introns and, for the most part, does not undergo recombination (Awise *et al.*, 1987; Page and Holmes, 1998; Awise, 2000; Jobling *et al.*, 2004). It also has a high copy number per cell, facilitating the analysis of degraded contemporary samples and ancient DNA (Jobling *et al.*, 2004).

The stability of mtDNA gene arrangement is supported by studies showing the arrangement of the mitochondrial origin of replication and the small and large ribosomal RNA (rRNA) genes, are the same in organisms as divergent as humans, mice, rats and frogs (Attardi *et al.*, 1976, Dawid *et al.*, 1976, Kroon *et al.*, 1977, Battey and Clayton, 1978, Brown *et al.*, 1979). These studies show the heavy mtDNA strand of one species hybridizes exclusively with the light strand from a second species, even for species as distantly related as humans and frogs. Mitochondrial genome size is similar across species such as rodents and primates. Also, the number of genes within the mitochondrial genome is identical across many species, allowing the general assumption that mtDNA is free of additions or deletions (Brown *et al.*, 1979). The high mutation rate of mtDNA is attributed to an inefficient editing function of the mtDNA replication complex and the high turnover rates of mtDNA in tissues provides more rounds of replication for errors to occur (Brown *et al.*, 1979).

Recently paternal transmission and evidence for recombination has been observed in mtDNA, but the incidence is so low it is generally ignored in phylogenetic analysis (Gerber *et al.*, 2001). It is also important to note that rates of mtDNA evolution are not uniform across different lineages, thereby requiring local calibrations for the correct use of molecular clocks (Gerber *et al.*, 2001).

Mitochondrial DNA is also assumed to be a neutral marker adhering to the theory of neutral evolution (Cann *et al.*, 1984; Avise *et al.*, 1986). This assumption is based on the idea that the majority of substitutions in mtDNA are synonymous, with insertions or deletions occurring only at noncoding regions, thereby having no differential effect on an organism's fitness (Avise *et al.*, 1987; Gerber *et al.*, 2001). This assumption is not entirely true with evidence of purifying selection coming from studies on disease, observing disorders in humans and mice resulting from mutations in mtDNA (Wallace, 1999). Another problem surrounding the assumption of neutral evolution in mtDNA is that mtDNA is believed to be susceptible to introgression (the movement of genes between species via hybridization and backcrossing) making it heavily dependant on the selective forces acting on linked sites (Machado and Hey, 2003). The concern is that selective sweeps, background selection and genetic hitchhiking act on mtDNA, reducing the levels of variability within a species (Page and Holmes, 1998).

1.2.2 Nuclear DNA

In the past, various technical and biological hurdles have hindered the use of nuclear genes in the retrieval of the evolutionary history of a species (Avise, 2000). Recently, the use of nuclear DNA in phylogeography has gained momentum with researchers' identifying the need for agreement between unlinked markers in order to infer the evolutionary history of a population or species (Pamilo and Nei, 1988; Wu, 1991; Avise, 2000).

The nuclear genome contains the complete set of chromosomes found in each nucleus of a given species and includes all the genetic material (Lodish *et al.*, 2000). Nuclear genome size can vary 300,000-fold among eukaryotic organisms, with the

largest genomes containing nearly all non-genic secondary DNA (Cavalier-Smith, 2005). The nuclear genome of a typical eukaryote can contain about 25,000 protein coding genes and can be made up of three billion nucleotide pairs, which is anywhere between 15,000 and 30,000 times that observed in the mitochondrial genome (Page and Holmes, 1998).

A high rate of recombination in nuclear DNA is a problem for phylogenetic studies. Nuclear haplotypes generally have more than one immediate ancestor, meaning different segments within that haplotype therefore have an independent evolutionary history (Hare, 2001). Ignoring this fact can ruin any molecular clock approach and undermine phylogenetic reconstruction (Hare, 2001). There are

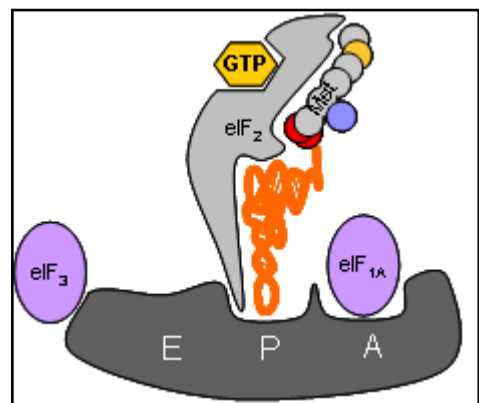

Figure 2. EF1 α (right) blocks the Aminoacyl (A) site during formation of the eukaryotic 43S pre-initiation complex

techniques used which are able to build nuclear gene trees despite recombination. One simple approach is to remove any detected recombinants, if they are small enough in number, before conducting a phylogenetic analysis (Harding *et al.*, 1997). It has also been shown that most recombination exists at concentrated sites along a DNA sequence. Once identified, these recombination hotspots can be removed and phylogenetic analysis can be performed on partitioned sequences either side of these sites (Templeton *et al.*, 2000). A third solution is to construct a network which is better suited to the reticulated relationships of haplotypes generated by recombination (Posada and Crandall, 2001). It has also been found that if a population is isolated for long enough, gene flow becomes restricted to within that

population, thus preventing recombination between populations and enabling phylogenetic structure to increase between those populations (Bernardi *et al.*, 1993).

Nuclear gene phylogeographic structure is expected to be low because it has a higher effective population (N_e) than mtDNA. The understanding is that, in a random mating population with an equal ratio of males to females, four times more nuclear gene copies are passed on to the next generation because the nuclear genome is diploid and alleles are contributed by both sexes (Hoelzer, 1996). This means under a neutral theory of evolution, genetic drift causes divergence between isolated populations to evolve at least four times more slowly for nuclear loci than mtDNA loci (Moore, 1995; Avise, 2000; Hare, 2001). It has been found that departure from a random mating system has the potential to increase the ratio of $N_e(\text{mito})/N_e(\text{nu})$ to values greater than unity. For example, the increased variance in male reproduction success in polygynous mating systems reduces $N_e(\text{nu})$ without affecting $N_e(\text{mito})$ (Nunney, 1993). Another solution to the low phylogeographic structure found in nuclear DNA is to focus on noncoding regions where variation is higher, or focus on nuclear loci for which a great deal is already known about its structure and variability. Examples include β -globin or Elongation Factor 1 α (EF1 α), which is involved in eukaryotic 43S pre-initiation complex formation (Figure 2).

Containing a diploid genome means the PCR products of nuclear genes have two copies and the presence of heterozygotes raises difficulties in resolving phylogenetic signals (not an issue for mtDNA because it is haploid). However, these issues can be overcome by using techniques such as Denaturing Gradient Gel Electrophoresis (DGGE), which allows double stranded PCR products that differ by one or more mutation to be separated on acrylamide gels with linear gradients of denaturants such as urea and formamide (Lessa, 1992; Yergeau *et al.*, 2005). This is

possible because mutations or polymorphisms alter the DNA segment's resistance to denaturation, resulting in changes in mobility on gradient gels (Lessa, 1992). Ten years ago, one of the major challenges for phylogeography was to utilize unlinked molecular markers and improve analytical approaches testing for evolutionary congruence between nuclear and organelle genes (Bermingham and Moritz, 1998). Today this challenge is less daunting than previously thought.

1.3 Phylogeographic Studies within New Zealand

Since its introduction in 1987 by John C. Avise, phylogeography has had a huge impact on evolutionary studies throughout the world. This is especially true of evolutionary studies in New Zealand, where the country's unique biota and dynamic geological history make it an interesting and challenging system in which to conduct phylogeographic study (Fleming, 1979; Trewick and Wallis, 2001).

The idea that areas within New Zealand are characterized by different levels of biodiversity was proposed decades ago (Cockayne, 1926; Wardle, 1963; McGlone, 1985). A study by Daugherty *et al.* (1990) was one of the first in New Zealand to use genetic variation by way of allozyme analysis in tuatara (*Sphenodon* spp.) to illustrate how genetic lineages were associated with different geographic regions. Since then, with the aid of advances in molecular genetic techniques, phylogeography in New Zealand has gathered a great deal of momentum.

Phylogeographic studies in New Zealand have helped shed light on some extremely important questions in regards to alternative historical scenarios accounting for the spatial arrangements of organisms (Avise, 2000). Many studies have revolved around the glacial and Alpine Fault hypotheses which make quite

different predictions about the phylogeographic relationships of New Zealand taxa (Trewick and Wallis, 2001). These studies cover a wide range of taxa from invertebrates (weta, *Deinacrida connectans*; Trewick *et al.*, 2000; cicada, *Maoricicada campbelli*; Buckley *et al.*, 2001; cockroaches, *Celatoblatta* spp; Chinn and Gemmell, 2004; snails, *Potamopyrgus antipodarum*; Neiman and Lively, 2004; freshwater crayfish, *Paranephrops planifrons*, *P. zealandicus*, Apte *et al.*, 2007; mite harvestmen, *Aoraki denticulate*; Boyer *et al.*, 2007), vertebrates (galaxiid fish, *Galaxias vulgaris*; Waters and Wallis, 2000; bullies, *Gobiomorphus breviceps*; Smith *et al.*, 2005; skinks, *Oligosoma grande*; Berry and Gleeson, 2005; *O. lineocellatum*, *O. chloronoton*; Greaves *et al.*, 2007) and plants (alpine cushion plants, *Raoulia* spp; Smissen *et al.*, 2003; woody plants, *Metrosideros* spp; Gardner *et al.*, 2004; forest fern, *Asplenium hookerianum*; Shepherd *et al.*, 2007). Other studies in New Zealand have focused on phylogeographic issues involving Cook Strait (greenshell mussels, *Perna canaliculus*; Apte and Gardner, 2002), volcanism in the North Island (tree weta, *Hemideina thoracica*; Morgan-Richards *et al.*, 2001; short-tailed bats, *Mystacina tuberculata*; Lloyd, 2003) and the Oligocene drowning (tree and giant weta, Anostostomatidae; Trewick and Morgan-Richards, 2005). This list is by no means exhaustive and there are many taxa in New Zealand currently under study using phylogeographic analysis.

Another aspect of New Zealand which makes phylogeographic research such an interesting prospect relates more to the scientists doing the research than to the biota. Like many scientific fields, there can be much dispute between scientists over possible hypotheses and historical scenarios. Phylogeographic research is no different in this regard. One recent example was the “beech gap” debate where it was observed that many endemic taxa are absent from the central narrow waist of the

South Island. This is typified by the absence of southern beech (*Nothofagus*) from the area – the “beech gap” (Wallis and Trewick, 2001). Phylogeographic studies on the issue gave two contrasting conclusions, one centering on glaciations as the cause of the disjunction (Burrows, 1965; Wardle, 1965) and the other claiming tectonic movements as the cause (Haase, 1999). The debate raised by such findings increases the interest towards phylogeographic study, bringing in more funding and increasing the standards of research conducted within the field. Such outcomes, combined with the large array of endemic taxa within New Zealand still to be investigated, is creating many opportunities to conduct phylogeographic research within the country.

1.4 Phylogenetic Inference

1.4.1 Alignment

The initial process of phylogenetic analysis begins with the collection of a data set containing a series of nucleotide sequences for a specified mitochondrial or nuclear gene of interest. At this point, utmost care is taken in regard to the sampling and collection of these sequences (Sanderson and Shaffer, 2002). Many studies will include nucleotide sequences taken directly from GenBank, but it must be emphasized that GenBank is an unmonitored repository for sequence data. For that reason, it may include specimen data that have been incorrectly identified, sequences of dubious quality, specimens of unknown origin or a combination of all three (Linton *et al.*, 2002).

Having obtained sequence data for a number of individuals, the next stage is identifying the evolutionary changes between those sequences. In such a case, a multiple alignment is performed specifying the homology between each nucleotide in

the set of sequences. Sequences must be aligned before any further comparative analysis can be performed (Page and Holmes, 1998; Jobling *et al.*, 2004).

Many researchers choose to manually align their sequences, but it is recommended that such alignments are routinely checked with multiple sequence alignment programs such as CLUSTALW (Thompson *et al.*, 1994). Mistakes can arise with manual alignments inferring incorrect gaps or polymorphisms into data sets, producing false results (Sanderson and Shaffer, 2002). Too often it is taken for granted that the sequence data consists of a set of homologous characters and that they are of mitochondrial origin. This is a serious problem considering the discovery of mitochondrial like sequences in the nuclear genome. The presence of nuclear pseudogenes has the ability to confuse phylogenetic analysis (Zhang and Hewitt, 1996). The presence of pseudogenes may be discovered when unexpected deletions, insertions, frameshifts or stop codons occur. Other indicators for the presence of pseudogenes are nucleotide sequences, which are drastically different from what is expected and also tree phylogenetic positioning significantly different from the expected result. To help identify and prevent such instances, the use of target-specific primers and enriched mtDNA is recommended. Another recommendation is to translate nucleotide sequences to detect the presence of nonsense codons which would indicate the occurrence of pseudogenes (Zhang and Hewitt, 1996).

1.4.2 Model Choice

The reconstruction of molecular phylogenetic relationships seems a relatively simple exercise. However, the nature of DNA sequence evolution and culmination of molecular forces acting on sequences can make phylogenetic inference a complex matter (Bos and Posada, 2005). For this reason, the choice of evolutionary model is

always critical and is made even more difficult if multiple genes are involved. Genes evolve under different evolutionary constraints, so a single model of evolution may be unsuitable. Thus separate models and parameters may need to be generated for each gene (Jones *et al.*, 2006).

The evolutionary model presents a framework through which subsequent phylogenetic analysis is based. Models vary in complexity according to the number of parameters they use. Model parameters can determine differences in nucleotide frequencies, substitution rates ($C \leftrightarrow T$, $A \leftrightarrow G$) and among site variation (Bos and Posada, 2005). It is generally assumed that a more complex model improves the fit of the data but parameter estimates become worse as there is less data information available per parameter. Another drawback is that complex models tend to be very computationally expensive (Posada and Buckley, 2004).

A commonly used model choice program is MODELTEST (Posada and Crandall, 1998), which selects the model of nucleotide substitution that best fits the data. Substitution models include the Tamura-Nei (TrN) and Hasagawa, Kishino and Yano (HKY) distance models. Models correct for multiple hits, taking into account the differences in substitution rate between nucleotides and the inequality of nucleotide frequencies (Tamura *et al.*, 2007). Models distinguish between transitional substitution rates between purines and transversional rates between pyrimidines (Tamura *et al.*, 2007). Variations of these models include providing gamma (Γ) shape and proportion of invariable site (I) parameters. The program chooses among 56 substitution models and implements three different model selection frameworks: hierarchical likelihood ratio tests (hLRTs); Akaike Information Criterion (AIC) (Akaike, 1973); and Bayesian Information Criterion (BIC). The program used in tandem with MODELTEST is PAUP* (Swofford, 2002)

which is used to calculate the likelihood scores of the data based on the 56 substitution models. MODELTEST also determines levels of model uncertainty and allows for model averaging and calculation of parameter importance (Posada and Crandall, 1998). Of the three model selection frameworks applied in MODELTEST, the most widely accepted is the hierarchical likelihood ratio test (hLRT) (Huelsenbeck and Crandall, 1997). The hLRT compares the ability of a more complex model against a previous simpler model, hence comparing two models in a ‘hierarchical’ fashion. The basic principle is to ensure that the increase in a model complexity significantly improves our ability to explain the data (Jobling *et al.*, 2004). Recently it has been argued that the AIC offers considerable benefits over hLRT, including the ability to simultaneously compare nested or non-nested models, assess model uncertainty and estimate model parameters using all available models (Posada and Buckley, 2004). Despite this, hLRTs continue to be the most commonly used algorithm for model choice (Posada and Buckley, 2004). Furthermore, as model selection grows their use will continue to spread in ecology and evolution, expanding the set of statistical tools available to researchers (Johnson and Omland, 2004).

1.4.3 Tree Building

The task of molecular phylogenetics is to use an evolutionary model to convert the information given in the sequence data into an evolutionary tree (Page and Holmes, 1998). In nearly all experimental situations, the true phylogenetic tree underlying the evolutionary history of the observed sequences is unknown (Li *et al.*, 2000). Many methods for reconstructing evolutionary relationships between taxa have been described; the challenge is selecting the method best suited to the data (Page and Holmes, 1998; Li *et al.*, 2000). Given the rapid development of tree building

methods, it is not possible to cover all of them in this chapter. The following passage briefly describes the two main methods regarding the treatment of the data during the tree building process: distance versus discrete methods. It then details two of the more commonly used and accepted discrete methods: Maximum Likelihood and Bayesian analysis.

Distance methods, such as Neighbour Joining, initially convert aligned sequences into a pairwise distance matrix then input that matrix into a tree building algorithm. Distance methods are based on the idea that if the actual evolutionary distance between members of a set of sequences were known, it would be relatively easy to reconstruct their evolutionary history (Page and Holmes, 1998). While distance methods are computationally simple, they draw two major criticisms. One is that summarizing a set of sequences by a pairwise distance matrix loses phylogenetic information. The other criticism is that observed branch lengths are not always accurate reflections of the evolutionary distances between sequences. However, branch lengths can be corrected by using a substitution model in order to estimate the ‘true’ distance (Page and Holmes, 1998; Holder and Lewis, 2003).

Sometimes the use of discrete methods is preferred over distance methods because discrete methods consider each nucleotide site directly. This means they avoid the loss of information that occurs when sequences are converted into distances. One of the most common discrete methods used in phylogenetic reconstruction is Maximum Likelihood (ML). The ML model chooses the value of the parameter and the tree that maximizes the probability of observing the data (Huelsenbeck and Crandall, 1997). Likelihood methods always require a specified model of sequence evolution. The analysis starts with a specified tree derived from the dataset and swaps branches on the starting tree until the tree with the highest

likelihood score is determined. The likelihood is a function of both the tree topology and branch lengths. Maximum Likelihood therefore allows an explicit examination of the assumptions made about sequence evolution (Harrison and Langdale, 2006). One of the criticisms of ML is its dependence on an explicit model of evolution (although this can also be viewed as a benefit). The question, however, is which model one should choose (Page and Holmes, 1998). Programs such as MODELTEST are able to perform model selection, thereby alleviating this problem. Another drawback is that ML analysis is computationally time consuming (Page and Holmes, 1998; Harrison and Langdale, 2006). However, increased computer speed and improved computer programs have reducing this problem somewhat (Huelsenbeck and Crandall, 1997).

Bayesian statistics are closely aligned with ML and, while Bayesian approaches to phylogenetics are relatively new, they are generating a great deal of excitement because the primary analysis not only estimates a tree, it also measures the uncertainty for the groups on the tree. Another benefit of Bayesian analysis is that it offers a faster way to assess support for trees than ML methods (Holder and Lewis, 2003). Bayesian inference of phylogeny is based on a quantity called the posterior probability. The posterior probability of a tree is best described as the probability that the tree is correct given the data and the model. It is obtained by combining the prior probability and likelihood for each tree using Bayes's formula. The prior probability of a tree represents the probability of the tree before any observations have been made. It is generally assumed that all trees must be considered equally probable, *a priori*. The likelihood is proportional to the probability of the observations (the DNA sequences), requiring making some assumptions on how the sequences were generated via an evolutionary model (Huelsenbeck *et al.*, 2001).

Calculating the posterior probability of a tree involves the summation over all possible trees and integration over all combinations of branch lengths and substitution-model parameters, which becomes impossible to calculate analytically. Therefore, the only option is to approximate the posterior probability, and the most useful method to do this is Markov chain Monte Carlo (MCMC). The Markov chain is a sequence of random values whose probabilities at a time interval depend upon the number of these values at the previous time. Monte Carlo refers to independent random sampling of the posterior probability distribution of trees (Huelsenbeck *et al.*, 2002). The MCMC algorithm involves creating a new tree by stochastically perturbing the current or starting tree. The new tree is either accepted or rejected based on its probability. If the tree is accepted, it undergoes further perturbation. If the Markov chain is adequately run, the proportion of time that a tree is visited is a valid approximation of that tree's posterior probability (Huelsenbeck *et al.*, 2001).

One of the drawbacks of MCMC is assessing whether the Markov chain has run long enough to provide reliable estimates of the posterior probability (Holder and Lewis, 2003). The problem occurs because it is virtually impossible to determine if the Markov chain has converged on the target distribution or is simply trapped in a local peak in parameter space. The best solution to this problem is to start independent runs with random trees and focus on the integration over tree space. If several chains started from random points in parameter space produce identical samples, there is a strong indication that convergence has occurred (Huelsenbeck *et al.*, 2002).

1.4.4 Assessing Tree Reliability

Following phylogenetic analysis of the sequence data, a tree is produced and the next step is determining how strongly the data supports each of the relationships in the tree (Holder and Lewis, 2003). A common tool for obtaining such confidence levels on phylogenies is bootstrapping. Bootstrapping involves randomly removing and replacing individual characters (DNA sequences) in the data matrix and replacing it with another character from the same data set to produce a pseudoreplicate data set. This process is repeated for a specified number of pseudoreplications and the proportion of trees in which a clade is recovered is presented as the bootstrap value for any given node on that tree (Holder and Lewis, 2003; Soltis and Soltis, 2003; Harrison and Langdale, 2006).

The interpretation of bootstrap values has been controversial. It is considered that bootstrap values of 95% or greater be recognized as statistically significant or taken to indicate support of a tree (Felsenstein, 1985). Some, however, have suggested that a value of 70% is a better indication of support (Hillis and Bull, 1993). A concern over bootstrapping is that it provides assessments of support for specific clades rather than joint confidence for the entire tree. Therefore, although support for several clades may be high, joint confidence in the interrelationship among clades cannot be properly determined (Soltis and Soltis, 2003). It is important to note that bootstrap values estimate precision rather than accuracy. It is possible for a node to have a high bootstrap value but still be completely wrong in terms of its phylogenetic positioning on the tree. If, for instance, the tree-building method infers an incorrect tree from the given data, a robust bootstrap value will support the wrong tree (Page and Holmes, 1998).

As discussed previously, Bayesian analysis provides the posterior probability value of a node as the means of best describing that the tree is correct (Huelsenbeck

et al., 2001). An advantage of the Bayesian approach is that it obtains tree support quicker than bootstrapping. The Bayesian approach yields a much larger sample of trees in the same computational time as bootstrapping because it produces one tree for every posterior probability distribution cycle compared to one tree per tree search in ML bootstrapping (Holder and Lewis, 2003). Despite their differences and similarities many researchers choose both methods to assess branch support on a phylogenetic tree. It should also be highlighted that many journals focusing on phylogenetic study insist that bootstrap or posterior probability values are included in all submitted papers.

1.4.5 Statistical Parsimony

In some instances, it is not always relevant to represent intraspecific gene evolution on a bifurcating tree. Often, population genealogies are multifurcated and ancestral haplotypes can persist in the population, allowing them to be sampled together with their descendants. Combining this with recombination produces reticulated relationships. For these reasons, several networking approaches have been developed. Networks are able to account for the population level phenomena described and they also provide a way of representing more of the phylogenetic information present in a data set. For instance, the presence of loops in a network may be due to recombination or they may be the product of homoplasies (Posada and Crandall, 2001).

One networking method is Statistical Parsimony, which implements the statistical parsimony algorithm presented by Templeton *et al* (1992). The process begins by estimating the maximum number of differences among haplotypes (the parsimony limit) resulting from single substitutions with 95% statistical confidence.

From that point, haplotypes differing by one change are connected, followed by those differing by two, three or more changes. Eventually all the haplotypes become connected into a single network. Statistical Parsimony emphasizes what is shared among haplotypes rather than the differences among them (Templeton *et al.*, 1992; Posada and Crandall, 2001).

Networks are distance based methods, meaning some phylogenetic information may be lost as sequence data is converted into a distance matrix. The rooting of a network is also a problem, as outgroups are nearly always separated from the ingroup by several mutations, creating a lack of control in deciding where rooting should take place. Generally, the oldest ancestral haplotype is considered to be the root of the phylogeny. The position and number of connections of a haplotype can also be used to determine the root of a network (Posada and Crandall, 2001).

1.5 New Zealand's Endemic Taxa

The terrestrial New Zealand fauna have been able to develop in isolation on an ancient landmass of continental origin since the Mesozoic. New Zealand's continental origins mean the country harbors survivors of many ancient lineages. However, New Zealand's fauna also resembles that of an isolated archipelago: many higher taxa are missing; some have undergone extensive radiations *in situ*; and levels of endemism approach 100% in many groups (Daugherty *et al.*, 1993). The level of endemism attained by New Zealand's plants and animals is among the highest in the world, an observation shared with other Southern Hemisphere lands like New Caledonia, Australia and South Africa. Common features of small isolated islands are levels of endemism far greater than those of continents. Moreover, the more

isolated the islands, the higher the proportion of unique life forms present and New Zealand is no exception (Gibbs, 2006).

Some notable features of the endemic species diversity in New Zealand are over 178 species of earthworms, more than 1000 species of snails and slugs, 1567 species of moths, 4300 species of beetles, over 60 species of lizards and nearly 200 species of birds (Daugherty *et al.*, 1993). These levels of endemism make New Zealand a fascinating place for the study of evolution of a unique biota influenced by the changing patterns of climate, sea level changes and the growth and decay of mountains (Cooper and Millener, 1993).

1.5.1 Skinks

Skinks are a large family of lizards widely distributed in tropical and temperate regions of the world. They have flat, shiny body scales with small eyes and, notably, all New Zealand species have moveable lower eyelids (Gill and Whitaker, 1996). There are at least 29 endemic skink species in New Zealand, which fall into two groups, *Oligosoma* and *Cyclodina*



Figure 3. The brown skink, *Oligosoma zelandicum*. PHOTO ROD MORRIS

(Daugherty *et al.*, 1994; Patterson and Daugherty, 1995). The *Oligosoma* skinks (23 species) (maximum snout vent length (SVL) = 70 – 140 mm) tend to have shallow pointed heads, bodies that are oval in cross-section and long fingers and toes (Figure 3). They prefer open habitats and are active by day (except for *O. suteri*) and enjoy sun-basking. *Cyclodina* skinks (6 species) (SVL = 60 mm – 145 mm) have deeper and blunter heads, bodies that are squarish in cross-section and shorter fingers and

toes. They enjoy more shaded habitats, are active at dawn and dusk, and do not sun-bask (Gill and Whitaker, 1996). All endemic New Zealand skinks give birth to live young (except *O. suteri*). They are carnivorous, feeding mainly on arthropods, such as insects, but some species eat soft berries if available (Gill, 1986). New Zealand's skinks are found throughout the country and on offshore islands, such as the Chatham Islands and the Mercury Islands.

Skinks have poor dispersal abilities and several species are distributed across important biogeographic barriers within New Zealand (Hardy, 1977). Studies within New Zealand have revealed that skinks show substantial phylogeographic patterns and are sensitive to barriers of gene flow (Berry and Gleeson, 2005; Greaves *et al.*, 2007).

1.5.2 Stick Insects

Stick insect is the popular name given to relatively large (New Zealand species range



Figure 4. Photograph of the alpine stick insect, *Niveaphasma*. PHOTO THOMAS BUCKLEY

from 4 – 15 cm in length), flightless, elongate insects that share a remarkable similarity to twigs and small sticks. Stick insects belong to the insect order Phasmatodea, containing two families: the Phylliidae and the Phasmatidae.

New Zealand has nine genera of stick insects (all endemic to New Zealand) and 22 recognized species all belonging to the family Phasmatidae (Salmon, 1991; Buckley, 2008). Stick insects are found throughout New Zealand (including outlying islands such as Little Barrier and

Kapiti) in forests, scrubland and often appear on garden plants. They are found in lowland areas and two species inhabit alpine zones of between 1000 – 1500 m, such as *Niveaphasma* (Figure 4). Most species within New Zealand are relatively common but their nocturnal nature and resemblance to their host vegetation can make them difficult to find (Jewell and Brock, 2002; Buckley, 2008). When disturbed stick insects become cataleptic, releasing their hold on the foliage and falling to the ground where they can remain motionless for up to an hour. One of the more peculiar behaviors of stick insects is the ‘dance’ in which the body is swayed from side to side by a flexing motion of the legs; the purpose of this performance is unknown (Salmon, 1991; Buckley, 2008). Stick insects can be identified by the arrangement of body spines, body size (males are smaller than females of the same species), structure of genitalia and morphology of the eggs. Some New Zealand species contain no males and females reproduce by a process known as parthenogenesis (Salmon, 1991; Buckley, 2008).

There are currently several research studies involving stick insects being conducted within New Zealand. These studies are using morphological and genetic methods in an attempt to determine species boundaries in taxonomically problematic species, as well as determining the impact of environmental changes on species radiation and evolution (Buckley, 2008).

1.6 The Significance of Phylogeography

With the advent of molecular techniques such as DNA sequencing and PCR, the genetic information housed within cells is now freely available to scientists. The genetic data collected from their work has enabled researchers to illustrate the

evolutionary relationships or phylogenies of various organisms (Avice, 2006). However, scientists seek more than just family trees and the application of phylogenetics spans many scientific fields, including ecology, microbiology, biosystematics and conservation. Phylogenetics was used to predict which strains of influenza present in the current population would be progenitors of future generations of the virus (Bush *et al.*, 1999a). Another important application of phylogenetics is the plotting of geographical arrangements of species onto species phylogenies determined from DNA sequence data (Avice, 2006). An example of this was a study by Cann *et al.* (1987) looking at mtDNA sequences from people around the world to examine the current geographical distributions of human matrilineal lineages. This study discovered that modern humans originated once, and only once, on the African continent, sometime during the last few hundred thousand years (Avice, 2006). This finding has come to be known as the famous “out of Africa” hypothesis.

The following research thesis begins by providing an example of the application of mtDNA and phylogenetics towards our understanding of the historical processes involved in the genetic patterns, distribution and structuring of two endemic New Zealand skinks species (*O. maccanni* and *O. zelandicum*). The thesis then moves away from a traditional phylogeographic approach in order to incorporate nuclear gene analysis to achieve phylogeographical agreement across two unlinked loci in the endemic New Zealand stick insect complex, *Niveaphasma*.

1.7 References

- Akaike, H. 1973. Information theory as an extension of the Maximum Likelihood principle. In: *Second International Symposium Information Theory*, eds. Petrov, B. N., and Csaki, F. Akademiai Kiado. Pp 267-281.
- Apte, S., and Gardner, J. P. A. 2002. Population genetic subdivision in the New Zealand greenshell mussel (*Perna canaliculus*) inferred from single-strand conformation polymorphism analysis of mitochondrial DNA. *Molecular Ecology* **11**:1617-1628.
- Apte, S., Smith, P. J., and Wallis, G. P. 2007. Mitochondrial phylogeography of New Zealand freshwater crayfishes, *Paranephrops* spp. *Molecular Ecology* **16**:1897-1908.
- Attardi, G., Albring, M., Amalric, F., Gelfand, R., Griffith, J., Lynch, D., Merkel, C., Murphy, W., and Ojala, D. 1976. In: *Genetics and biogenesis of chloroplasts and mitochondria*, eds. Bucher, T., Neupert, W., Sebald, W., and Werner, S (eds). Elsevier, Amsterdam. Pp 573-585.
- Avise, J. C. 1986. Mitochondrial DNA and the evolutionary genetics of higher animals. *Philosophical Transactions of the Royal Society of London, Series B: Biological Sciences* **312**:325-342.
- Avise, J. C., Arnold, J., Ball, R. M., Bermingham, E., Lamb, T., Neigel, J. E., Reeb, C. A., and Saunders, N. C. 1987. Intraspecific phylogeography: the mitochondrial DNA bridge between population genetics and systematics. *Annual Review of Ecology and Systematics* **18**:489-522.
- Avise, J. 2000. *Phylogeography: The history and formation of species*. Harvard University Press, Cambridge, MA.
- Avise, J. 2006. *Evolutionary pathways in nature: A phylogenetic approach*. Cambridge University Press, NY.

- Batt, G. E., and Braun, J. 1999. The tectonic evolution of the Southern Alps, New Zealand: insights from fully thermally coupled dynamical modeling. *Geophysical Journal International* **136**:403-420.
- Batley, J., and Clayton, D. A. 1978. The transcription map of mouse mitochondrial DNA. *Cell*. **14**:143-156.
- Bermingham, E., and Moritz, C. 1998. Comparative phylogeography: concepts and applications. *Molecular Ecology* **17**:367-369.
- Bernardi, G., Sordino, P., and Powers, D. A. 1993. Concordant mitochondrial and nuclear DNA phylogenies for populations of the Teleost fish *Fundulus heteroclitus*. *Proceedings of the National Academy of Sciences of the United States of America* **90**:9271-9274.
- Berry, O., and Gleeson, D. M. 2005. Distinguishing historical fragmentation from a recent population decline - shrinking or pre-shrunk skink from New Zealand. *Biological Conservation* **123**:197-210.
- Bos, D. H., and Posada, D. 2005. Using models of nucleotide evolution to build phylogenetic trees. *Developmental and Comparative Immunology* **29**:211-227.
- Boyer, S. L., Baker, J. M., and Giribet, G. 2007. Deep genetic divergences in *Aoraki denticulate* (Arachnida, Opiliones, Cyphophthalmi): a widespread 'mite harvestman' defies DNA taxonomy. *Molecular Ecology* **16**:4999-5016.
- Brown, W. M., George, M., and Wilson, A. C. 1979. Rapid evolution of animal mitochondrial DNA. *Proceedings of the National Academy of Sciences of the United States of America* **76**:1967-1971.
- Buckley, T. R., Simon, C., and Chambers, G. K. 2001. Phylogeography of the New Zealand cicada *Maoricicada campbelli* based on mitochondrial DNA

sequences: ancient clades associated with Cenozoic environmental change. *Evolution* **55**:1395-1407.

Buckley, T. R. 2008. The Stick Insect Web Site. Available: <http://www.landcareresearch.co.nz/research/biosystematics/invertebrates/phasmatodea>.

Burrows, C. J. 1965. Some discontinuous distributions of plants within New Zealand and their ecological significance – Part II: Disjunctions between Otago-Southland and Nelson-Marlborough and related distribution patterns. *Tuatara* **13**:9-29.

Bush, R. M., Bender, C. A., Subbarao, K., Cox, N. J., and Fitch, W. M. 1999a. Predicting the evolution of human influenza virus A. *Science* **286**:1921-1925.

Cann, R. L., Brown, W. M., and Wilson, A. C. 1984. Polymorphic sites and the mechanism of evolution in human mitochondrial DNA. *Genetics* **106**:479-499.

Cann, R. L., Stoneking, M., and Wilson, A. C. 1987. Mitochondrial DNA and human evolution. *Nature* **325**:31-36.

Cavalier-Smith, T. 2005. Economy, speed and size matter: evolutionary forces driving nuclear genome miniaturization and expansion. *Annals of Botany* **95**:147-175.

Chinn, W. G., and Gemmell, N. J. 2004. Adaptive radiation within New Zealand endemic species of the cockroach genus *Celatoblatta* Johns (Blattidae): a response to Plio-Pleistocene mountain building and climate change. *Molecular Ecology* **13**:1507-1518.

- Cockayne, L. 1926. Monograph on the New Zealand beech forests. Part 1. The ecology of the forests and taxonomy of the beeches. *New Zealand Forest Service bulletin* 4.
- Cooper, R. A., and Millener, P. R. 1993. The New-Zealand biota – historical background and new research. *Trends in Ecology and Evolution* **8**:429-433.
- Cooper, A., and Cooper, R. A. 1995. The Oligocene bottleneck and New Zealand biota: genetic record of a past environmental crisis. *Proceedings of the Royal Society of London, Series B: Biological Sciences* **261**:293-302.
- Cox, S. C., and Findlay, R. H. 1995. The main divide fault line and its role in formation of the Southern Alps, New Zealand. *New Zealand Journal of Geology and Geophysics* **38**:489-499.
- Crisci, J. V., Katinas, L., and Posadas, P. 2003. *Historical Biogeography: An introduction*. Harvard University Press, Cambridge, MA.
- Daugherty, C. H., Cree, A., Hay, J. M., and Thompson, M. B. 1990. Neglected taxonomy and continuing extinctions of tuatara (*Sphenodon*). *Nature* **347**:177-179.
- Daugherty, C. H., Gibbs, G. W., and Hitchmough, R. A. 1993. Mega-island or micro-continent? New Zealand and its fauna. *Trends in Ecology and Evolution* **8**:437-442.
- Daugherty, C. H., Patterson, G. B., and Hitchmough, R. A. 1994. Taxonomic and conservation review of the New Zealand herpetofauna. *New Zealand Journal of Zoology* **21**:317-323.
- Dawid, I. B., Klukas, C. K., Ohi, S., Ramirez, J. L., and Upholt, W. B. 1976. In: *The genetic function of mitochondrial DNA*, eds. Saccone, C., and Kroon, A. M. Elsevier, Amsterdam. Pp 3-13.

- Felsenstein, J. 1985. Confidence limits on phylogenies: an approach using the bootstrap. *Evolution* **39**:783-791.
- Fleming, C. A. 1975. The geological history of New Zealand and its biota. In: *Biogeography and Ecology in New Zealand*, eds. Kuschel, G. W. Junk, The Hague. Pp 1-86.
- Fleming, C. A. 1979. *The geological history of New Zealand and its life*. Auckland University Press, Auckland.
- Gardner, R. C., De Lange, P. J., Keeling, J. D., Bowala., T., Brown, H. A. and Wright, S. D. 2004. A late Quaternary phylogeography for *Metrosideros* (Myrtaceae) in New Zealand inferred from chloroplast DNA haplotypes. *Biological Journal of the Linnean Society* **83**:399-412.
- Gerber, A. S., Loggins, R., Kumar, S., and Dowling, T. E. 2001. Does nonneutral evolution shape observed patterns of DNA variation in animal mitochondrial genomes? *Annual Review of Genetics* **35**:539-566.
- Gibbs, G. W. 2006. *Ghosts of Gondwana: the history of life in New Zealand*. Craig Potton, Nelson, NZ.
- Gill, B. J. 1986. *Frogs and Reptiles of New Zealand*. William Collins, Auckland.
- Gill, B. J., and Whitaker, T. 1996. *New Zealand Frogs and Reptiles*. David Bateman, Auckland.
- Greaves, S. N. J., Chapple, G. D., Gleeson, D. M., Daugherty, C. H., and Ritchie, P. A. 2007. Phylogeography of the spotted skink (*Oligosoma lineocellatum*) and green skink (*O. chloronoton*) species complex (Lacertilia: Scincidae) in New Zealand reveals pre-Pleistocene divergence. *Molecular Phylogenetics and Evolution* **45**:729-739.

- Hardy, G. S. 1977. The New Zealand Scincidae (Reptilia: Lacertilia): a taxonomic and zoogeographic study. *New Zealand Journal of Zoology* **4**:221-325.
- Harding, R. M., Fullerton, S. M., Griffiths, R. C., Bond, J., Cox, M. J., Schneider, J. A., Moulin, D. S., and Clegg, J. B. 1997. Archaic African and Asian lineages in the genetic ancestry of modern humans. *American Journal of Human Genetics* **60**:772-789.
- Haase, P. 1999. Regional tectonics, disturbance and population size of isolated strands of *Nothofagus fusca* (Nothofagaceae) in a forest ecotone in south-western New Zealand. *Journal of Biogeography* **26**:1091-1099.
- Hare, M. P. 2001. Prospects for nuclear gene phylogeography. *Trends in Ecology and Evolution* **16**:700-706.
- Harrison, C. J., and Langdale, J. A. 2006. A step by step guide to phylogeny reconstruction. *The Plant Journal* **45**:561-572.
- Healy, J. 1992. Central Volcanic Region. In: *Landforms of New Zealand*, 2nd ed, eds. Soons, L. M, and Selby, M. J. Longman Paul, Hong Kong.
- Hillis, D. M., and Bull, J. J. 1993. An empirical test of bootstrapping as a method for assessing confidence in phylogenetic analysis. *Systematic Biology* **42**:182-192.
- Hoelzer, G. A. 1997. Inferring phylogenies from mtDNA variation: mitochondrial-gene trees versus nuclear-gene trees revisited. 1997. *Evolution* **51**:622-626.
- Holder, M., and Lewis, P. O. 2003. Phylogeny estimation: traditional and Bayesian approaches. *Nature Reviews: Genetics* **4**:275-284.

- Huelsenbeck, J. P., and Crandall, K. A. 1997. Phylogeny estimation and hypothesis testing using Maximum Likelihood. *Annual Review of Ecology and Systematics* **28**:437-466.
- Huelsenbeck, J. P., Ronquist, F., Nielsen, R., and Bollback, J. P. 2001 Bayesian inference of phylogeny and its impact on evolutionary biology. *Science* **294**:2310-2314.
- Huelsenbeck, J. P., Larget, B., Miller, R. E., and Ronquist, F. 2002. Potential applications and pitfalls of Bayesian inference of phylogeny. *Systematic Biology* **51**:673-688.
- Jewell, T., and Brock, P. D. 2002. A review of the New Zealand stick insects: new genera and synonymy, keys, and a new catalogue. *Journal of Orthoptera Research* **11**:189-197.
- Jobling, M. A., Hurles, M., and Tyler-Smith, C. 2004. *Human evolutionary genetics: Origins, peoples and disease*. Garland Science, NY.
- Johnson, B., and Omland, K. S. 2004. Model selection in ecology and evolution. *Trends in Ecology and Evolution* **19**:101-108.
- Jones, M., Gantenbein, B., Fet, V., and Blaxter, M. 2007. The effect of model choice on phylogenetic inference using mitochondrial sequence data: lessons from the scorpions. *Molecular Phylogenetics and Evolution* **43**:583-595.
- Kroon, A. M., Pepe, G., Bekker, H., Holtrop, M., Bollen, J. E., Van Bruggen, E. F. J., Canatane, P., Terpstra, P., and Saccone, C. 1977. The restriction fragment map of rat-liver mitochondrial DNA: a reconsideration. *Biochimica et Biophysica Acta* **478**:128-145.

- Lessa, E. P. 1992. Rapid surveying of DNA sequence variation in natural populations. *Molecular Biology and Evolution* **9**:323-330.
- Li, S., Pearl, K., and Doss, H. 2000. Phylogenetic tree construction using Markov Chain Monte Carlo. *Journal of American Statistical Association* **95**:493-508.
- Linton, Y-M., Samanidou-Voyadjoglou., and Harbach, R. E. 2002. Ribosomal ITS2 sequence data for *Anopheles maculipennis* and *A. messeae* in northern Greece, with a critical assessment of previously published sequences. *Insect Molecular Biology* **11**:379-383.
- Lloyd, B. D. 2003. Intraspecific phylogeny of the New Zealand short-tailed bat *Mystacina tuberculata* inferred from multiple mitochondrial gene sequences. *Systematic Biology* **52**:460-476.
- Lodish, H., Berk, A., Zipursky, S. L., Matsudaira, P., Baltimore, D., and Darnell, J. 2000. *Molecular Cell Biology*, 4th ed. W. H. Freeman and Company, NY.
- McGlone, M. S. 1985. Plant biogeography and the late Cenozoic history of New Zealand. *New Zealand Journal of Botany* **23**:723-749.
- Machado, C. A., and Hey, J. 2003. The causes of phylogenetic conflict in a classic *Drosophila* species group. *Proceedings of the Royal Society of London, Series B: Biological Sciences* **270**:1193-1202.
- Moore, W. S. 1995. Inferring phylogenies from mtDNA variation: mitochondrial-gene trees versus nuclear-gene trees. *Evolution* **49**:718-726.
- Morgan-Richards, M., Trewick, S.A., and Wallis, G. P. 2000. Characterization of a hybrid zone between two chromosomal races of the weta *Hemideina thoracica* following a geologically recent volcanic eruption. *Heredity* **85**:586-592.

- Morgan-Richards, M., Trewick, S. A., and Wallis, G. P. 2001. Chromosome races with Pliocene origins: evidence from mtDNA. *Heredity* **86**:303-312.
- Neiman, M., and Lively, C. M. 2004. Pleistocene glaciation is implicated in the phylogeographical structure of *Potamopyrgus antipodarum*, a New Zealand snail. *Molecular Ecology* **13**:3085-3098.
- Nunney, L. 1993. The influence of mating system and overlapping generations on effective population size. *Evolution* **47**:1329-1341.
- Page, R. D. M., and Holmes, E. C. 1998. *Molecular Evolution: A phylogenetic approach*. Blackwell Science Ltd, Oxford, UK.
- Pamilo, P., and Nei, M. 1988. Relationships between gene trees and species trees. *Molecular Biology and Evolution* **5**:568-583.
- Patterson, G. B., and Daugherty, C. H. 1995. Reinstatement of the genus *Oligosoma* (Reptilia, Lacertilia, Scincidae). *Journal of the Royal Society of New Zealand* **25**:327-331.
- Posada, D., and Crandall, K. A. 1998. MODELTEST: testing the model of DNA substitution. *Bioinformatics* **14**:817-818.
- Posada, D., and Crandall, K. A. 2001. Intraspecific gene genealogies: trees grafting into networks. *Trends in Ecology and Evolution* **16**:37-45.
- Posada, D., and Buckley, T. R. 2004. Model selection and model averaging in phylogenetics: advantages of Akaike Information Criterion and Bayesian approaches over likelihood ratio tests. *Systematic Biology* **53**:793-808.
- Salmon, J. T. 1991. *The Stick Insects of New Zealand*. Reed Books. Auckland.
- Sanderson, M. J., and Shaffer, H. B. 2002. Troubleshooting molecular phylogenetic analyses. *Annual Review of Ecology and Systematics* **33**:49-72.

- Shepherd, L. D., Perrie, L. R., and Brownsey, P. J. 2007. Fire and ice: volcanic and glacial impacts on the phylogeography of the New Zealand forest fern *Asplenium hookerianum*. *Molecular Ecology* **16**:4536-4549.
- Smissen, R. D., Breitwieser, I., Ward, J. M., and McLenachan, P. A. 2003. Use of the ISSR profiles and ITS-sequences to study the biogeography of alpine cushion plants in the genus *Raoulia* (Asteraceae). *Plant Systematics and Evolution* **239**:79-94.
- Smith, P. J., McVeagh, S. M., and Allibone, R. 2005. Extensive genetic differentiation in *Gobiomorphus breviceps* from New Zealand. *Journal of Fish Biology* **67**:627-639.
- Soltis, P. S., and Soltis, D. E. 2003. Applying the bootstrap in phylogeny reconstruction. *Statistical Science* **18**:256-267.
- Stevens, G. R., McGlone, M., and McCulloch, B. 1995. *Prehistoric New Zealand*. Reed, Auckland.
- Swofford, D. L. 2002. PAUP*. Phylogenetic analysis using parsimony (*and other methods). Version 4. Sinauer Associates, Sunderland, Massachusetts.
- Tamura, K., Dudley, J., Nei, M., and Kumar, S (MEGA4: Molecular Evolutionary Genetics Analysis (MEGA) software version 4.0. *Molecular Biology and Evolution* 10.1093/molbev/msm 092.
- Templeton, A. D., Crandall, K. A., and Sing, C. F. 1992. A cladistic analysis of phenotypic associations with haplotypes inferred from restriction endonucleases mapping and DNA sequence data. III. Cladogram estimation. *Genetics* **132**:619-633.

- Templeton, A. R., Weiss, K. M., Nickerson, D. A., Boerwinkle, E., and Charles, F. S. 2000. Cladistic structure within the human *Lipoprotein lipase* gene and its implications for phenotypic association. *Genetics* **156**:1269-1275.
- Thompson, J. D., Higgins, D. G., and Gibson, T. J. 1994. CLUSTALW: improving the sensitivity of progressive multiple sequence alignment through sequence weighting, position-specific gap penalties and weight matrix choice. *Nucleic Acids Research* **22**:4673-4680.
- Trewick, S. A., Wallis, G. P., and Morgan-Richards, M. 2000. Phylogeographical pattern correlates with Pliocene mountain building in the alpine scree weta (Orthoptera, Anostostomatidae). *Molecular Ecology* **9**:657-666.
- Trewick, S. A., and Wallis, G. P. 2001. Bridging the “beech-gap”: New Zealand invertebrate phylogeography implicates Pleistocene glaciation and Pliocene isolation. *Evolution* **55**:2170-2180.
- Trewick, S. A., and Morgan-Richards, M. 2005. After the deluge: mitochondrial DNA indicates Miocene radiation and Pliocene adaptation of tree and giant weta (Orthoptera: Anostostomatidae). *Journal of Biogeography* **32**:295-309.
- Wallace, D. C. 1999. Mitochondrial diseases in man and mouse. *Science* **283**:1482-1488.
- Wallis, G. P., and Trewick, S. A. 2001. Finding fault with vicariance: a critic of Heads (1998). *Systematic Biology* **50**:602-609.
- Wardle, P. 1963. Evolution and distribution of the New Zealand flora as affected by Quaternary climates. *New Zealand Journal of Botany*. **1**:3-17.
- Wardle, P. 1965. Facets of the distribution of forest vegetation in New Zealand. *New Zealand Journal of Botany* **2**:352-366.

- Waters, J. M., and Wallis, G. P. 2000. Across the Southern Alps by river capture? Freshwater fish phylogeography in South Island, New Zealand. *Molecular Ecology* **9**:1577-1582.
- Wilson, C. S., and Walker, G. P. L. 1985. The Taupo eruption, New Zealand. I. General aspects. *Philosophical Transactions of the Royal Society of London, Series A: Mathematical, Physical and Engineering* **314**:199-228.
- Winkworth, R. C., Wagstaff, S. J., Glenny, D., and Lockhart, P. J. 2005. Evolution of the New Zealand alpine flora: origins, diversification and dispersal. *Organisms, Diversity and Evolution* **5**:237-247.
- Worthy, T. H., and Holdaway, R. N. 2002. *The Lost World of the Moa*. Indiana University Press: Bloomington.
- Wu, C-I. 1991. Inferences of species phylogeny in relation to segregation of ancient polymorphisms. *Genetics* **127**:429-435.
- Yergeau, E., Filion, M., Vujanovic, V., and St-Arnaud, M. 2005. A PCR-denaturing gradient gel electrophoresis approach to assess *Fusarium* diversity in asparagus. *Journal of Microbiological Methods* **60**:143-154.
- Zhang, D. X., and Hewitt, G. M. 1996. Nuclear integrations: challenges for mitochondrial DNA markers. *Trends in Ecology and Evolution* **11**:247-251.

Chapter Two

Phylogeography of Two New Zealand Lizards: McCann's Skink (*Oligosoma maccanni*) and the Brown Skink (*O. zelandicum*)

2.1 Introduction

Intense tectonic activity, glacial cycles and dramatic fluctuations in sea-level have shaped the New Zealand archipelago and its landscape throughout the Pliocene and Pleistocene (Cooper and Millener, 1993; Markgraf *et al.*, 1995; Worthy and Holdaway, 2002). The New Zealand skink fauna has proven to be an ideal taxonomic group in which to examine the impact of these climatic and geological processes on the evolution of the New Zealand biota since the Pliocene (Berry and Gleeson, 2005; Greaves *et al.*, 2007, in press; Hare *et al.*, 2008; Chapple *et al.*, in press). New

Zealand supports a diverse endemic skink fauna, comprising 29 described species and several undescribed species in two genera, *Oligosoma* (23 species) and *Cyclodina* (6 species) (Gill and Whitaker, 2001; Chapple and Patterson, 2007). Several New Zealand skink species have widespread distributions that span recognised biogeographic barriers (Hardy, 1977; Towns *et al.*, 1985). Lizards typically exhibit substantial phylogeographic structuring due to their low dispersal abilities (Avice, 2000). Since skinks have been present in New Zealand since at least the early Miocene (Hickson *et al.*, 2000; Worthy *et al.*, 2006; Smith *et al.*, 2007), they represent an ideal taxonomic group in which to examine the influence of historical processes throughout the Pliocene and Pleistocene on gene flow and patterns of genetic structuring.

Two ongoing debates in New Zealand biogeography have focused on: i) whether Pliocene tectonism was a more important factor than Pleistocene glaciation in shaping the distribution and patterns of genetic structure in the South Island biota (McGlone, 1985; Wardle, 1988; McGlone *et al.*, 2001; Trewick and Wallis, 2001; Greaves *et al.*, 2007); and ii) whether landbridges that formed intermittently during glacial maxima in the late-Pleistocene enabled the interchange of terrestrial taxa between the North and South Islands (Lewis *et al.*, 1994; Worthy and Holdaway, 2002; Greaves *et al.*, 2007). In this study we examine the phylogeography of McCann's skink (*Oligosoma maccanni*) in order to gain insight into the relative contribution of Pliocene and Pleistocene processes on patterns of genetic structure in the South Island biota. We also investigate the phylogeography of the brown skink (*O. zelandicum*) to examine whether Cook Strait landbridges facilitated gene flow between the North and South Islands in the late-Pleistocene.

The Southern Alps that characterize the South Island of New Zealand were formed by tectonic activity along the Alpine Fault line (boundary of the Australasian and Pacific plates) that commenced during the Miocene, and intensified during the Pliocene and early-Pleistocene (Gage, 1980; Suggate, 1982; Stevens *et al.*, 1995). The presence of mountainous regions in the South Island has facilitated extensive glaciation during the Pleistocene, creating an expansive alpine zone, and fundamentally altered climatic conditions and prevailing weather patterns (Suggate, 1990; Pillans, 1991; Worthy and Holdaway, 2002). During Pleistocene glacial maxima, the merging of glaciers resulted in large ice sheets along the Canterbury Plains (Figure 1). Ice from Fiordland spilled out across the landscape of Southland and Otago, scouring out valleys as they passed (Stevens *et al.*, 1995). Glaciation was patchy in the northernmost region of the South Island, with the Nelson region consisting mainly of valley glaciers (Stevens *et al.*, 1995). Early authors tended to emphasise the importance of Pleistocene processes on shaping the South Island biota (e.g. Hardy, 1977; Wardle, 1988). Recent molecular studies suggest that patterns of genetic structure in the South Island fauna are attributable to Pliocene mountain building (Trewick *et al.*, 2000; Buckley *et al.*, 2001; Trewick, 2001; Arensburger *et al.*, 2004; Trewick and Morgan-Richards, 2005; Buckley and Simon, 2007). However, several studies highlight a role for both Pliocene and Pleistocene processes in shaping patterns of genetic diversity (Lloyd, 2003; Smissen *et al.*, 2003; Chinn and Gemmell, 2004; Neiman and Lively, 2004; Winkworth *et al.*, 2006).

Oligosoma maccanni (maximum snout-vent length (SVL), 73 mm) occurs in the southern South Island, east of the divide from Canterbury to Southland at altitudes from sea-level to 1500 m (Patterson and Daugherty, 1990; Gill and Whitaker, 2001; Figure 1). It lives in open habitats, usually occupying dry, rocky

environments and is especially abundant in montane grassland (Gill and Whitaker, 2001; Whitaker *et al.*, 2002). Given the substantial levels of phylogeographic structure evident in other taxa in the southern South Island, we predict that *O. maccanni* will exhibit patterns of genetic structuring consistent with both Pliocene mountain building (e.g. an east-west split in Otago similar to that observed in *O. grande*; Berry and Gleeson, 2005) and Pleistocene glacial cycles. Since there is substantial morphological variation within *O. maccanni* (Daugherty *et al.*, 1990), we also examine the potential for an unrecognised species within *O. maccanni*. In particular, we assess the taxonomic status of the ‘Garston’ skink, known only from a single sub-adult specimen collected from the Garston region of Otago (R. Hitchmough, pers. comm.). Initial allozyme and morphological analysis of this specimen suggests that it may be a melanistic colour morph of *O. maccanni* (R. Hitchmough, pers. comm.), but we further assess its taxonomic status using mitochondrial DNA sequence data and topology tests.

The lower North Island was inundated throughout the Pliocene, with the Manawatu Strait occurring between present-day Taranaki/Hawke’s Bay and Wellington. However, there is geological evidence for the presence of intermittent landbridges between the North Island and South Island during the Pliocene (Lewis *et al.*, 1994; King, 2000; Worthy and Holdaway, 2002). Tectonic activity in the late-Pliocene and early-Pleistocene resulted in the uplift of the lower North Island and the draining of the Manawatu Strait (Lewis *et al.*, 1994; Worthy and Holdaway, 2002). Present-day Cook Strait (separating the North Island and South Island; Figure 2) was formed during the late-Pleistocene (~0.45 million years ago (Mya); Lewis *et al.*, 1994). Sea-level fluctuations (up to 130 m below present) associated with Pleistocene glacial cycles are believed to have resulted in intermittent landbridges

across Cook Strait during glacial maxima of the late-Pleistocene (Lewis *et al.*, 1994; Stevens *et al.*, 1995; Worthy and Holdaway, 2002). However, it has been suggested that no landbridge existed (or no landbridge suitable for dispersal by terrestrial taxa) during the last glacial maximum (LGM; Figure 2), with the most recent landbridge occurring ~0.13 Mya (Worthy and Holdaway, 1994, 2002). Despite the availability of geological evidence for repeated Cook Strait landbridges during the late-Pleistocene, few molecular studies have revealed empirical evidence consistent with gene flow or dispersal across these landbridges. Divergences across Cook Strait have been dated between the Pliocene and mid-Pleistocene, prior to the formation of Cook Strait in the late-Pleistocene (Baker *et al.*, 1995; Buckley *et al.*, 2001; Efford *et al.*, 2002; Lloyd, 2003; Greaves *et al.*, 2007). These studies support the suggestion that Cook Strait landbridges were not sufficiently long-lived to facilitate dispersal of terrestrial species between the North Island and South Island (Worthy and Holdaway, 1994, 2002).

Oligosoma zelandicum (maximum SVL 73 mm) occurs in the west of the North Island from Taranaki to Wellington, and in the South Island in Marlborough, Nelson and northern Westland (Gill and Whitaker, 2001; Figure 1). It lives in a variety of densely-vegetated and, usually damp, habitats from supralittoral scrubs and grassland to lowland forest (Gill, 1976; Gill and Whitaker, 2001). Its present-day distribution either side of Cook Strait makes *O. zelandicum* an ideal species to investigate whether Cook Strait landbridges (between Nelson/Marlborough and Taranaki; Figure 2) facilitated gene flow and dispersal between the North and South Islands during the late-Pleistocene. Recent molecular studies have indicated that grassland (or open habitat) *Oligosoma* species (*O. lineocellatum*, *O. infrapunctatum*) have not utilised late-Pleistocene Cook Strait landbridges (Greaves

et al., 2007, in press). Hardy (1977) hypothesized that some New Zealand skink species retreated to forested refugial areas in the Nelson/Marlborough region during glacial maxima. A recent allozyme study revealed only minor genetic divergence across the range of *O. zelandicum* (Miller, 1999). *Oligosoma zelandicum* lives in forested areas, therefore we hypothesise that it was present in Nelson/Marlborough refugia during glacial maxima, and dispersed across Cook Strait landbridges to the North Island during the late-Pleistocene.

Here we use mitochondrial DNA sequence data (ND2, ND4; 1282 bp) to examine the phylogeography of *O. maccanni* and *O. zelandicum*. We use patterns of genetic structuring and divergence time estimates (ND2 molecular clock) to test specific hypotheses for the impact of historical processes during the Pliocene and Pleistocene on *O. maccanni* and *O. zelandicum*. In addition, we complete Shimodaira-Hasegawa topology tests to examine the taxonomic status of the ‘Garston’ skink.

2.2 Materials and Methods

2.2.1 Taxonomic Sampling

We obtained tissue samples from across the entire distribution of *O. maccanni* (32 samples) and *O. zelandicum* (except the Taranaki region; 17 samples) (Table 1, Figures 1, 2). Samples were obtained primarily from the National Frozen Tissue Collection (NFTC; Victoria University of Wellington, New Zealand) and ethanol-preserved specimens housed at Te Papa (National Museum of New Zealand, Wellington). Four additional *O. maccanni* samples were collected for this study

(OMA5-8; Table 1). We included two New Caledonian *Eugongylus*-lineage skinks (*Nannoscincus mariei*, *Marmorosphax tricolor*) as outgroups in our study (Table 1).

2.2.2 DNA Extraction, Amplification and Sequencing

Total genomic DNA was extracted from liver, toe or tail samples using a modified phenol-chloroform extraction protocol (Sambrook *et al.*, 1989). For each sample we targeted portions of the mitochondrial ND2 (~600 bp) and ND4 genes (~850 bp; incorporating most of the flanking 3' tRNA cluster, including the histidine and serine tRNA genes). These regions were chosen because work at comparable taxonomic levels in other squamate reptile groups has indicated useful levels of variability (e.g. Chapple *et al.*, 2004, 2005; Greaves *et al.*, 2007; Hare *et al.*, 2008). The primers used to amplify and sequence ND2 and ND4 are provided in Table 2. PCR and sequencing were conducted as outlined in Greaves *et al.* (2007).

2.2.3 Phylogenetic Analysis

Sequence data were edited using CONTIGEXPRESS version 10.0.1 (Invitrogen), and aligned using the default parameters of CLUSTALX (Thompson *et al.*, 1997). The aligned sequences were translated into amino acid sequences using the vertebrate mitochondrial code. This was performed to determine whether these data were truly mitochondrial in origin. As no premature stop codons were observed, we conclude that all sequences obtained are true mitochondrial copies. GenBank accession numbers for all sequences are provided in Table 1.

MEGA version 3.1 (Kumar *et al.*, 2004) was used to calculate Tamura-Nei (TrN) corrected genetic distances for the concatenated dataset (ND2 + ND4) and pairwise uncorrected genetic distances for the ND2 dataset. The number and

frequency of all unique mtDNA haplotypes, as well as summary statistics for estimates of molecular diversity, were obtained using DNASP 4.1 (Rozas *et al.*, 2003).

Neighbour-Joining (NJ) analyses, using the TrN correction, were conducted in PAUP* version 4.0b10 (Swofford, 2002). Model selection for Maximum Likelihood (ML) analyses was performed with hierarchical likelihood ratio tests (hLRT) using MODELTEST version 3.7 (Posada and Crandall, 1998). Base frequencies, substitution rates, the proportion of invariant sites (I), gamma distribution (Γ), and the among-site substitution rate were estimated in MODELTEST, with these values implemented in PAUP* to generate a ML tree. Due to the size of the dataset, the ML tree was found by heuristic searching via the tree-bisection-reconnection (TBR) method, with random addition of sequences to the dataset. Ten replicate searches were conducted. Only trees within 5% of the target likelihood score were subject to reiteration.

Bayesian analyses were completed using the program MRBAYES version 3.1.2 (Huelsenbeck and Ronquist, 2001). We implemented parameters determined from the hLRT used in MODELTEST and PAUP*. We used the default value of four Markov chains per run, and ran the analysis for five million generations. To ensure that the analyses obtained a sampling of the full tree space, rather than becoming trapped in local optima, the analysis was run twice. Chains were sampled every 100 generations to obtain 50,000 sampled trees. The program TRACER version 1.3 (Rambaut and Drummond, 2003) was used to check for chain convergence. The first 12,500 sampled trees were discarded as the burn-in phase, with the last 37,500 trees used to estimate the Bayesian posterior probabilities. We used both bootstrap values and Bayesian posterior probabilities to assess branch support. Maximum-Parsimony

(MP) bootstraps (1000 replicates) were generated in PAUP*. We consider branches supported by bootstrap values greater than or equal to 70% (Hillis and Bull, 1993), and posterior probability values greater than or equal to 95% (Wilcox *et al.*, 2002) to be well-supported by our data. We also constructed a haplotype network for *O. zelandicum* using the method of Templeton *et al.* (1992) in TCS version 1.21 (Clement *et al.*, 2000).

2.2.4 Estimating Divergence Times

To estimate the divergence time of lineages, we calibrated the evolutionary rate of ND2 by re-analysing the data from Macey *et al.* (1998) for the agamid genus *Laudakia*. Specifically, we re-calculated the evolutionary rate for *Laudakia* using only the 507 bp fragment of ND2 used in the present study (e.g. Smith *et al.*, 2007). We calculated average between-group nucleotide differences across each of the calibrated nodes from Macey *et al.* (1998) (1.5, 2.5, 3.5 Mya). We then plotted them against time and used the slope of the linear regression to calculate a rate of evolution for our 507 bp fragment of ND2. This resulted in an evolutionary rate of 1.3% per million years (My) (0.65% per lineage, per My), the same as calculated by Macey *et al.* (1998).

2.2.5 Hypothesis Testing

We completed Shimodaira-Hasegawa tests in PAUP* (Shimodaira and Hasegawa, 1999; Goldman *et al.*, 2000) using full optimization and 1000 replicates to examine the taxonomic status of the Garston skink. Allozyme evidence previously suggested that the Garston skink was a melanistic colour morph (darker colouration and glossier scales) of *O. maccanni* in the Garston region of Otago (CHD, unpublished

data). We tested the significance of the log-likelihood difference between our optimal ML tree (using the ML $-\ln L$) and the alternative hypothesis that the Garston skink (OMA4) represents a distinct species.

2.3 Results

The edited alignment comprised 1282 characters (507 bp ND2, 775 bp ND4 + tRNAs), of which 425 (33%) were variable and 306 (24%) were parsimony-informative. For the ingroup only, the alignment contained 304 (24%) variable characters, of which 264 (21%) were parsimony-informative. Base frequencies were unequal ($A = 0.3510$, $T = 0.2397$, $C = 0.3040$, $G = 0.1054$), but a χ^2 test confirmed the homogeneity of base frequencies among sequences ($df = 150$, $P = 1.0$).

The hLRT from MODELTEST supported the TrN + I + Γ substitution model as the most appropriate for our dataset ($-\ln L = 5505.2729$). Parameters estimated under this model were: relative substitution-rates ($A \leftrightarrow C = 1.0$, $A \leftrightarrow G = 33.55$, $A \leftrightarrow T = 1.0$, $C \leftrightarrow G = 1.0$, $C \leftrightarrow T = 14.01$, $G \leftrightarrow T = 1.00$), gamma shape parameter (1.9090) and proportion of invariable sites (0.5972). The topologies of the NJ, MP, ML (optimal tree, $-\ln L = 5475.96442$) and Bayesian trees were very similar, therefore we present the mean consensus Bayesian tree with MP bootstrap values and posterior probabilities indicating branch support (Figure 3). The Bayesian tree strongly supports the monophyly of both *O. maccanni* and *O. zelandicum* (100 bootstrap and 1.0 posterior probability in both cases).

2.3.1 *Oligosoma maccanni*

Substantial genetic structuring was evident within *O. maccanni*, with a mean pairwise uncorrected ND2 genetic distance (GD) of 4.1% and seven clades identified (Figure 3). Estimates of genetic diversity for *O. maccanni* are shown in Table 3. Haplotypic diversity was extremely high, with virtually every sample having a different haplotype (Table 3). Clade 1 is represented by a single sample (OMA27) from Frankton, near Queenstown in western Otago (Figure 2). Clade 2 (100 bootstrap, 1.0 posterior probability, GD = 0.2%, 0.15 Mya) encompasses samples from western Otago and western Southland, from the Remarkables to just south of Lake Te Anau (Figure 2). The ‘Garston skink’ (OMA4) is part of Clade 2, with our Shimodaira-Hasegawa topology test clearly rejecting ($P < 0.0001$) the hypothesis that it is distinct from *O. maccanni*. Clade 3 is represented by a single sample (OMA31) from Lake Hawea in north-western Otago (Figure 2). Clade 4 (0.79 posterior probability, but well-supported in the NJ and ML trees, GD = 1.2%, 0.92 Mya) comprises samples from eastern Otago and eastern Southland, from the Ida Range south to the Hokonui Hills (Figure 2). Clade 5 (100 bootstrap, 1.0 posterior probability, GD = 0.8%, 0.62 Mya) incorporates samples from central Canterbury, from Lake Tekapo south to Lake Pukaki (Figure 2). Clade 6 (100 bootstrap, 1.0 posterior probability, GD = 1.6%, 1.2 Mya) is represented by two samples from Banks Peninsula in Canterbury (Figure 2). Clade 7 (100 bootstrap, 1.0 posterior probability, GD = 0.2%, 0.15 Mya) encompasses two samples from south Canterbury, north of the Waitaki River (Figure 2).

Considerable genetic differentiation is present among *O. maccanni* clades, with genetic divergences ranging from 0.2% (0.15 Mya) to 6.2 % (4.77 Mya) (Table 4). There is support for a close relationship between Clade 1 and Clade 2 (56 bootstrap, 1.0 posterior probability), with relatively little genetic divergence evident

between these two clades (0.2%, 0.15 Mya; Table 4). Although the subdivision of clades is generally north-south, there is a substantial east-west split in Otago and Southland (Figure 2). Substantial genetic differentiation exists (~4.7%, 3.6 Mya) between populations in western Otago/Southland (Clades 1 and 2) and eastern Otago/Southland (Clade 4). There is strong support for the monophyly (82 bootstrap, 1.0 posterior probability) of the Otago/Southland clades (Clades 1-4), but there is no support for the Canterbury populations representing a well-supported group.

2.3.2 *Oligosoma zelandicum*

Haplotype diversity in *O. zelandicum* was extremely high, with 12 unique haplotypes (from 17 samples) distinguished by 34 segregating sites and 34 mutations (Table 3). Relatively minor levels of phylogeographic structuring were evident across the range of *O. zelandicum* (maximum pairwise uncorrected ND2 GD = 1.2%; Figure 3). Genetic divergence among North Island populations (GD = 0.2%) was lower than that of South Island populations (GD = 0.4%). However, there was strong support for the monophyly of the North Island populations (85 bootstrap, 1.0 posterior probability; Figure 3). This indicates the presence of several mtDNA lineages in the South Island, but only a single mtDNA lineage in the North Island, suggesting a single colonisation of the North Island from the South Island. The level of genetic differentiation between the North Island and South Island populations (GD = 0.6%), suggests that *O. zelandicum* reached the North Island ~0.46 Mya.

2.4 Discussion

2.4.1 The Relative Contribution of Pliocene and Pleistocene Processes in Shaping Genetic Structure of *Oligosoma maccanni*

Substantial phylogeographic structure is evident within *O. maccanni*, with seven distinct clades identified. The seven *O. maccanni* clades appear to have diverged during the early-Pliocene to late-Pleistocene (4.77-0.15 Mya), although the majority exhibit Pliocene divergence (Table 4). Our evidence for Pliocene divergence among *O. maccanni* clades is consistent with studies of other South Island taxa (e.g. Trewick *et al.*, 2000; Buckley *et al.*, 2001; Trewick, 2001; Arensburger *et al.*, 2004; Chinn and Gemmell, 2004; Trewick and Morgan-Richards, 2005; Buckley and Simon, 2007; Greaves *et al.*, 2007), and is generally attributed to increased tectonic activity along the Alpine Fault line during the Miocene (Gage, 1980; Suggate, 1982; Stevens *et al.*, 1995).

The four clades from the Otago and Southland regions of the South Island (Clades 1-4) form a well-supported lineage within *O. maccanni* (Figure 3). The Otago and Southland clades appear to have diverged from those in Canterbury (Clades 5-7) in the early- to mid-Pliocene (4.77-3.69 Mya; Table 4). The genetic break between the Otago/Southland lineage and the Canterbury clades occurs approximately 20 km north of Oamaru along the Waitaki River. The Waitaki River designates the border between the Canterbury and Otago regions of New Zealand (Figure 1), and also delineates the boundary between the central and southern biogeographic regions of the South Island (Emerson *et al.*, 1997; Wallis *et al.*, 2001). The Waitaki River valley has the potential to represent a significant biogeographic barrier, as it follows a set of active faults (Darby *et al.*, 2003), and is surrounded to the southwest by the Hawkdun range and Kakanui Mountains, and the Two Thumbs range, Hunters Hills and Canterbury Plains (grassland) in the northeast (Nordmeyer,

1981). In addition, the Waitaki River is the drainage for a large catchment area (~11,826 km²; including the three natural lakes of the Mackenzie Basin and several glaciers) in the Southern Alps (Nordmeyer, 1981; Darby *et al.*, 2003). Indeed, several other South Island taxa exhibit genetic breaks concordant with the Waitaki River valley (weta, *Deinacrida connectens*, Trewick *et al.*, 2000; cicadas, *Maoricicada campbelli*, Buckley *et al.*, 2001; skinks, *O. lineoocellatum-chloronoton*, Greaves *et al.*, 2007; *O. nigriplantare polychroma*, L. Liggins, DGC, CHD, PAR, unpublished data). Interestingly, *O. maccanni* populations either side of the Waitaki River valley exhibit colour pattern differences (e.g. mid-dorsal stripe, speckling under chin, ventral pattern, dorsal pattern, stripe on anterior surface of forelimbs; Daugherty *et al.*, 1990), supporting the genetic results that there has been restricted gene flow between the Canterbury and Otago regions since the Pliocene.

A substantial genetic break was present between *O. maccanni* populations in east Otago (Clade 4) and west Otago (Clades 1 and 2). *Oligosoma maccanni* populations in west Otago occur in mountainous sub-alpine regions of the Southern Alps, while those in east Otago generally occur in grassland habitats that remained un-glaciated during Pleistocene glacial cycles (Stevens *et al.*, 1995; Figure 2). Indeed, the position of the east-west Otago break in *O. maccanni* is concordant with the Nevis-Cardrona fault system that has been active since the Miocene and delineates a topographic boundary between east Otago (gently-deformed erosion surface) and west Otago (deeply-eroded rugged mountains) (reviewed in Waters *et al.*, 2001). Similar east-west splits are evident in other skink species, with divergence time estimates in *O. maccanni* (ND2: 4.7%, 3.6 Mya), *O. grande* (control region: 11%, 3.8 Mya; Berry and Gleeson, 2005), *O. otagense* (control region: 10%, 3.5 Mya; Birkett, 2004), *O. chloronoton* (ND2: 7.4%, 5.3 Mya; Greaves *et al.*, 2007),

and *O. inconspicuum* (ND2: 3.7%, 2.6 Mya; DGC, S. Greaves & CHD, unpublished data) indicating that divergence between populations in east and west Otago occurred during the late Miocene-Pliocene. However, the east-west Otago split in some other taxa (e.g. alpine weta, *Hemideina maori*, COII: 0.8-1.2 Mya; King *et al.*, 2003) appears to have occurred more recently in the mid-Pleistocene.

Although there is an east-west split evident in the Otago region, the three clades in the Canterbury region (Clades 5, 6, and 7) are separated by north-south genetic breaks (Figure 2). Divergence time estimates indicate that the differentiation among Canterbury clades occurred during the Pliocene. Concordant north-south breaks in the Canterbury region (of Pliocene origin) are evident in the *O. lineocellatum* - *O. chloronoton* species complex (Greaves *et al.*, 2007). However, this pattern has not been documented in other taxa, as the majority of studies have focused on the alpine fauna of this region of the South Island (e.g. Buckley *et al.*, 2001; Chinn and Gemmell, 2004). The Canterbury region is known to be depauperate in biodiversity as a result of repeated glaciation (periglacial), and glacial erosion/washout from the Southern Alps, during Pleistocene glacial cycles (Wardle, 1963; McGlone *et al.*, 1985; Connor, 2002). It is possible that the north-south genetic breaks in the Canterbury region in *O. maccanni* originated as the result of Pliocene tectonism and have been maintained through the extirpation of intervening populations during Pleistocene glacial cycles.

Patterns of within-clade genetic divergences in *O. maccanni* appear to be the result of climatic and geological processes during the mid- to late-Pleistocene (1.2-0.15 Mya). While Pliocene processes appear to have driven the diversification of the seven clades within *O. maccanni*, Pleistocene processes (predominately glacial cycles) appear to have acted to maintain divergences among these clades and shaped

the pattern of within-clade divergences. Thus, although the pattern of genetic structure in *O. maccanni* is predominately shaped by Pliocene processes, the genetic imprint of Pleistocene processes is also evident. Studies on other New Zealand skink species have clearly indicated that both Pliocene and Pleistocene processes are responsible for patterns of genetic differentiation within species (Berry and Gleeson, 2005; Greaves *et al.*, 2007, in press; Hare *et al.*, 2008; Chapple *et al.*, in press).

2.4.2 Taxonomic Status of the ‘Garston’ Skink

The ‘Garston’ skink is known only from a single sub-adult specimen collected from the Garston region of Otago (R. Hitchmough, pers. comm.). It was initially suggested to be distinct from sympatric *O. maccanni* due to its darker colouration and glossier scales. However, our topology test clearly rejects the hypothesis that the ‘Garston’ skink is genetically distinct from *O. maccanni*. This result supports previous allozyme and morphological analyses suggesting that the ‘Garston’ skink represents a melanistic colour morph of *O. maccanni* (R. Hitchmough, pers. comm.; CHD, unpublished data).

2.4.3 Did Terrestrial Taxa use Cook Strait Landbridges? Insights from *Oligosoma zelandicum*

Although the distribution of *O. zelandicum* spans Cook Strait, a recognised biogeographic barrier, there was only relatively limited phylogeographic structure evident. This indicates that the divergences among the current *O. zelandicum* populations occurred during the mid- to late-Pleistocene. While there were several genetic lineages present in the South Island, the North Island populations formed a well-supported lineage within *O. zelandicum* (Figure 3). Since the lower North Island

was inundated throughout the Pliocene by the Manawatu Strait, it is possible that terrestrial taxa such as *O. zelandicum* only colonised the region from the South Island during the late-Pleistocene (~0.45 Mya) with the formation of Cook Strait landbridges (Lewis *et al.*, 1994; Worthy and Holdaway, 2002). Our genetic data supports a single colonisation of the North Island by *O. zelandicum* from the South Island, with the estimated timing of this event (0.46 Mya) consistent with the initial formation of Cook Strait.

There has been some debate as to whether landbridges that formed intermittently during glacial maxima in the late-Pleistocene enabled the interchange of terrestrial taxa between the North Island and South Island (Lewis *et al.*, 1994; Worthy and Holdaway, 1994, 2002). The majority of molecular studies, that have examined species whose distribution spans Cook Strait, have documented genetic divergences between the North Island and South Island that substantially pre-date the initial formation of Cook Strait landbridges: *O. lineoocellatum* (ND2: 4.6%, 3.3 Mya; Greaves *et al.*, 2007), *O. nigriplantare polychroma* (ND2: 2.9%, 2.1 Mya; L. Liggins, DGC, CHD, PAR, unpublished data), land snails (*Wainuia umula*, ~4 Mya; Efford *et al.*, 2002), brown kiwi (*Apteryx australis*, 0.9 Mya; Baker *et al.*, 1995), cicadas (*M. campbelli*, 0.9 Mya; Buckley *et al.*, 2001), and short-tailed bats (*Mystacina tuberculata*, 0.89 Mya; Lloyd, 2003).

In contrast, our data suggests that *O. zelandicum* might have used a Cook Strait landbridge to disperse from the South Island to the North Island. Geological evidence indicates that Cook Strait landbridges connected the Nelson/Marlborough region of the South Island to the lower North Island (Lewis *et al.*, 1994; King, 2000; Worthy and Holdaway, 2002) (Figure 2). Hardy (1977) hypothesized that several skink species persisted in refugia in the Nelson/Marlborough region during

Pleistocene glacial maxima. Thus, the presence of *O. zelandicum* in the Nelson/Marlborough region during glacial maxima may have enabled it to disperse into the North Island via a Cook Strait landbridge. However, it appears that *O. zelandicum* might have only used the initial Cook Strait landbridge and not landbridges in subsequent glacial maxima. This result supports the suggestion by Worthy and Holdaway (1994, 2002) that there was no Cook Strait landbridge (or no landbridge suitable for dispersal by terrestrial taxa) during the LGM, with the most recent landbridge occurring at least ~0.13 Mya.

2.5 References

- Arensburger, P., Buckley, T. R., Simon, C., Moulds, M., and Holsinger, K. E. 2004. Biogeography and phylogeny of the New Zealand cicada genera (Hemiptera: Cicadidae) based on nuclear and mitochondrial DNA data. *Journal of Biogeography* **31**:557-569.
- Avice, J. C. 2000. *Phylogeography: the history and formation of species*. Harvard University Press, Cambridge.
- Baker, A. J., Daugherty, C. H., Colbourne, R., and McLennan, J.L. 1995. Flightless brown kiwis of New Zealand possess extremely subdivided population structure and cryptic species like small mammals. *Proceeding of the National Academy of Science of the United States of America* **92**:8254-8258.
- Berry, O., and Gleeson, D. M. 2005. Distinguishing historical fragmentation from a recent population decline - shrinking or pre-shrunk skink from New Zealand? *Biological Conservation* **123**:197-210.

- BioWeb Herpetofauna Database. 2006. New Zealand Department of Conservation, Wellington.
- Birkett, A. 2004. The effects of habitat fragmentation on the population genetic structure of *Oligosoma otagense*, the Otago skink. Masters Thesis. University of Auckland, Auckland, New Zealand.
- Buckley, T. R., Simon, C., and Chambers, G. K. 2001. Phylogeography of the New Zealand cicada *Maoricicada campbelli* based on mitochondrial DNA sequences: ancient clades associated with Cenozoic environmental change. *Evolution* **55**:1395-1407.
- Buckley, T. R., and Simon, C. 2007. Evolutionary radiation of the cicada genus *Maoricicada* Dugdale (Hemiptera: Cicadoidea) and the origins of the New Zealand alpine biota. *Biological Journal of the Linnean Society* **91**:419-435.
- Chapple, D. G., Keogh, J. S., and Hutchinson, M. N. 2004. Molecular phylogeography and systematics of the arid zone members of the *Egernia whitii* (Lacertilia: Scincidae) species group. *Molecular Phylogenetics and Evolution* **33**:549-561.
- Chapple, D. G., Keogh, J. S., and Hutchinson, M. N. 2005. Substantial genetic substructuring in south-eastern and alpine Australia revealed by molecular phylogeography of the *Egernia whitii* (Lacertilia: Scincidae) species group. *Molecular Ecology* **14**:1279-1292.
- Chapple, D. G., and Patterson, G. B. 2007. A new skink species (*Oligosoma taumakae* sp. nov.; Reptilia: Scincidae) from the Open Bay Islands, New Zealand. *New Zealand Journal of Zoology* **34**:347-357.
- Chapple, D. G., Daugherty, C. H., and Ritchie, P. A. (in press). Comparative phylogeography reveals pre-decline population structure of New Zealand

- Cyclodina* (Reptilia: Scincidae) species. *Biological Journal of the Linnean Society* (in press).
- Chinn, W. G., and Gemmell, N. J. 2004. Adaptive radiation within New Zealand endemic species of the cockroach genus *Celatoblatta* Johns (Blattidae): a response to Plio-Pleistocene mountain building and climate change. *Molecular Ecology* **13**:1507-1518.
- Clement, M., Posada, D., and Crandall, K. A. 2000. TCS: a computer program to estimate gene genealogies. *Molecular Ecology* **9**:1657-1659.
- Connor, H. E. 2002. Regional endemism in New Zealand grasses. *New Zealand Journal of Botany* **40**:189-200.
- Cooper, R. A., and Millener, P. R. 1993. The New Zealand biota: historical background and new research. *Trends in Ecology and Evolution* **8**:429-433.
- Darby, J., Fordyce, R. E., Mark, A., Probert, K., and Townsend, C. 2003. *The Natural History of Southern New Zealand*. University of Otago Press, Dunedin, New Zealand.
- Daugherty, C. H., Patterson, G. B., Thorn, C. J., and French, D. C. 1990. Differentiation of the members of the New Zealand *Leiopisma nigriplantare* species complex (Lacertilia: Scincidae). *Herpetological Monographs* **4**:61-76.
- Efford, M., Howitt, R., and Gleeson, D. M. 2002. Phylogenetic relationships of *Wainuia* (Mollusca: Pulmonata): biogeography and conservation implications. *Journal of the Royal Society New Zealand* **32**:445-456.
- Emerson, B. C., Wallis, G. P., and Patrick, B. H. 1997. Biogeographic area relationships in southern New Zealand: a cladistic analysis of *Lepidoptera* distributions. *Journal of Biogeography* **24**:89-99.

- Forstner, M. R. J., Davis, S. K., and Arevalo, E. 1995. Support for the hypothesis of Anguimorph ancestry for the suborder Serpentes from phylogenetic analysis of mitochondrial DNA sequences. *Molecular Phylogenetics Evolution* **4**:93-102.
- Gage, M. 1980. *Legends in the rocks: an outline of New Zealand Geology*. Whitcoulls, Christchurch, New Zealand.
- Gill, B. J. 1976. Aspects of the ecology, morphology, and taxonomy of two skinks (Reptilia: Lacertilia) in the coastal Manawatu area of New Zealand. *New Zealand Journal of Zoology* **3**:141-157.
- Gill, B., and Whitaker, T. 2001. *New Zealand Frogs and Reptiles*. David Bateman, Auckland.
- Goldman, N., Anderson, J. P., and Rodrigo, A. G. 2000. Likelihood-based tests of topologies in phylogenetics. *Systematic Biology* **49**:652-670.
- Greaves, S. N. J., Chapple, D. G., Gleeson, D. M., Daugherty, C. H., and Ritchie, P. A. 2007. Phylogeography of the spotted skink (*Oligosoma lineoocellatum*) and green skink (*O. chloronoton*) species complex (Lacertilia: Scincidae) in New Zealand reveals pre-Pleistocene divergence. *Molecular Phylogenetics and Evolution* **45**:729-739.
- Greaves, S. N. J., Chapple, D. G., Daugherty, C. H., Gleeson, D. M., and Ritchie, P. A. (in press). Genetic divergences pre-date Pleistocene glacial cycles in the New Zealand speckled skink, *Oligosoma infrapunctatum*. *Journal of Biogeography* **35**:853-864.
- Hardy, G. S. 1977. The New Zealand Scincidae (Reptilia: Lacertilia); a taxonomic and zoogeographic study. *New Zealand Journal of Zoology* **4**:221-325.

- Hare, K. M., Daugherty, C. H., and Chapple, D. G. 2008. Comparative phylogeography of three skink species (*Oligosoma moco*, *O. smithi* and *O. suteri*; Reptilia: Scincidae) in northeastern New Zealand. *Molecular Phylogenetics Evolution* **46**:303-315.
- Hickson, R. E., Slack, K. E., and Lockhart, P. 2000. Phylogeny recapitulates geography, or why New Zealand has so many species of skinks. *Biological Journal of the Linnean Society* **70**:415-433.
- Hillis, D. M., and Bull, J. J. 1993. An empirical test of bootstrapping as a method for assessing confidence in phylogenetic analysis. *Systematic Biology* **42**:181-192.
- Huelsenbeck, J. P., and Ronquist, F. 2001. MRBAYES: Bayesian inference of phylogenetic trees. *Bioinformatics* **17**:754-755.
- King, P. R. 2000. Tectonic reconstructions of New Zealand: 40 Ma to the present. *New Zealand Journal Geology and Geophysics* **43**:611-638.
- King, T. M., Kennedy, M., and Wallis, G. P., 2003. Phylogeographic genetic analysis of the alpine weta, *Hemideina maori*: evolution of a colour polymorphism and origin of a hybrid zone. *Journal of the Royal Society of New Zealand* **33**:715-729.
- Kumar, S., Tamura, K., and Nei, M. 2004. MEGA3: integrated software for evolutionary genetics analysis and sequence alignment. *Briefings in Bioinformatics* **5**:150-163.
- Kumazawa, Y., and Nishida, M. 1999. Complete mitochondrial DNA sequences of the green turtle and blue-tailed mole skink: statistical evidence for Archosaurian affinity of turtles. *Molecular Biology and Evolution* **16**:784-792.

- Lewis, K. B., Carter, L., and Davey, F. J. 1994. The opening of Cook Strait: interglacial tidal scour and aligning basins at a subduction to transform plate edge. *Marine Geology* **116**:293-312.
- Lloyd, B. D. 2003. Intraspecific phylogeny of the New Zealand short-tailed bat *Mystacina tuberculata* inferred from multiple mitochondrial gene sequences. *Systematic Biology* **52**:460-476.
- McGlone, M. S. 1985. Plant biogeography and the late Cenozoic history of New Zealand. *New Zealand Journal of Botany* **23**:723-749.
- McGlone, M. S., Duncan, R. P., and Heenan, P. B., 2001. Endemism, species selection and the origin and distribution of the vascular plant flora of New Zealand. *Journal of Biogeography* **28**:199-216.
- Macey, J. R., Larson, A., Ananjeva, N. B., Fang, Z., and Papenfuss, T. J. 1997. Two novel gene orders and the role of light-strand replication in rearrangement of the vertebrate mitochondrial genome. *Molecular Biology and Evolution* **14**:91-104.
- Macey, J. R., Schulte, J. A. II, Ananjeva, N. B., Larson, A., Rastegar-Pouyani, N., Shammakov, S. M. and Papenfuss, T. J. 1998. Phylogenetic relationships among agamid lizards of the *Laudakia caucasia* species group: testing hypotheses of biogeographic fragmentation and an area cladogram for the Iranian Plateau. *Molecular Phylogenetics Evolution* **10**:118-131.
- Markgraf, V., McGlone, M., and Hope, G. 1995. Neogene paleoenvironmental and paleoclimatic change in southern temperate ecosystems - a southern perspective. *Trends in Ecology and Evolution* **10**:143-147.

- Miller, C. 1999. Genetic diversity and management units for conservation of West Coast *Oligosoma* (Reptilia: Lacertilia: Scincidae). Masters Thesis, Victoria University of Wellington, Wellington, New Zealand.
- Neiman, M., and Lively, C. M. 2004. Pleistocene glaciation is implicated in the phylogeographical structure of *Potamopyrgus antipodarum*, a New Zealand snail. *Molecular Ecology* **13**:3085-3098.
- Nordmeyer, A. 1981. *Waitaki: the river and its lakes, the land and its people*. Waitaki Lakes Committee, Oamaru, New Zealand.
- Patterson, G. B., and Daugherty, C. H. 1990. Four new species and one new subspecies of skinks, genus *Leiolopisma* (Reptilia: Lacertilia: Scincidae) from New Zealand. *Journal of the Royal Society of New Zealand* **20**:65-84.
- Pillans, B. 1991. New-Zealand Quaternary stratigraphy - an overview. *Quaternary Science Reviews* **10**:405-418.
- Posada, D., and Crandall, K. A. 1998. MODELTEST: testing the model of DNA substitution. *Bioinformatics* **14**:817-818.
- Rambaut, A., and Drummond, A. J. 2003. Tracer version. Available: <http://evolve.zoo.ox.ac.uk>.
- Rozas, J., Sanchez-DelBarrio, J. C., Messenguer, X., and Rozas, R. 2003. DNAsp, DNA polymorphism analyses by the coalescent and other methods. *Bioinformatics* **19**:2496- 2497.
- Sadler, R. A., Smith, S. A., Bauer, A. M., and Whitaker, A. H. 2004. A new genus and species of live-bearing scincid lizard (Reptilia: Scincidae) from New Caledonia. *Journal of Herpetology* **38**:320-330.

- Sambrook, J., Fritsch, E. F., and Maniatis, T. 1989. *Molecular cloning: a laboratory manual*. Cold 597 Springs Harbor Laboratory Press, Cold Springs Harbor, NY.
- Shimodaira, H., and Hasegawa, M. 1999. Multiple comparisons of log-likelihoods with applications to phylogenetic inference. *Molecular Biology and Evolution* **16**:1114-1116.
- Smissen, R. D., Breitweiser, I., Ward, J. M., McLenachan, P. A., and Lockhart, P. J. 2003. Use of ISSR profiles and ITS-sequences to study the biogeography of alpine cushion plants in the genus *Raoulia* (Asteraceae). *Plant Systematics and Evolution* **239**:79-94.
- Smith, S. A., Sadlier, R. A., Bauer, A. M., Austin, C. C., and Jackman, T. 2007. Molecular phylogeny for the scincid lizards of New Caledonia and adjacent areas: evidence for a single origin of the endemic skinks of Tasmantis. *Molecular Phylogenetics and Evolution* **43**:1151-1166.
- Stevens, G., McGlone, M., and McCulloch, B. 1995. *Prehistoric New Zealand*. Reed Books, Auckland, New Zealand.
- Suggate, R. 1982. The geological perspective. In: *Landforms of New Zealand*, eds. Soons, J. M., Selby, M. J. Longman Paul, Auckland, New Zealand. Pp 1-13.
- Suggate, R. 1990. Late Pliocene and Quaternary glaciations of New Zealand. *Quaternary Science Reviews* **9**:175-197.
- Swofford, D. L. 2002. PAUP*. Phylogenetic analysis using parsimony (*and other methods). Version 4. Sinauer Associates, Sunderland, Massachusetts.
- Thompson, J. D., Gibson, T. J., Plewniak, F., Jeanmougin, F., and Higgins, D. G. 1997. The CLUSTAL-X windows interface: flexible strategies for multiple

sequence alignment aided by quality analysis tools. *Nucleic Acids Research* **24**:4876-4882.

- Towns, D. R., Daugherty, C. H., and Newman, D. G. 1985. An overview of the ecological biogeography of the New Zealand lizards (Gekkonidae, Scincidae). In: Grigg, G., Shine, R., Ehmann, H. (eds.). *Biology of Australasian Frogs and Reptiles*. Chipping Norton: Surrey Beatty and Sons and Royal Zoological Society of New South Wales, Sydney. Pp 107-115.
- Trewick, S. A., Wallis, G. P., and Morgan-Richards, M. 2000. Phylogeographical pattern correlates with Pliocene mountain building in the alpine scree weta (Orthoptera, Anostostomatidae). *Molecular Ecology* **9**:657-666.
- Trewick, S. A. 2001. Scree weta phylogeography: surviving glaciation and implications for Pleistocene biogeography in New Zealand. *New Zealand Journal of Zoology* **28**:291-298.
- Trewick, S. A., and Morgan-Richards, M. 2005. After the deluge: mitochondrial DNA indicates Miocene radiation and Pliocene adaptation of tree and giant weta (Orthoptera: Anostostomatidae). *Journal of Biogeography* **32**:295-309.
- Trewick, S. A., and Wallis, G. P. 2001. Bridging the "beech-gap": New Zealand invertebrate phylogeography implicates Pleistocene glaciation and Pliocene isolation. *Evolution* **55**:2170-2180.
- Wallis, G. P., Judge, K. F., Bland, J., Waters, J. M., and Berra, T. M. 2001. Genetic diversity in New Zealand *Galaxias vulgaris sensu lato* (Teleostei: Osmeriformes: Galaxiidae): a test of a biogeographic hypothesis. *Journal of Biogeography* **28**:59-67.
- Wardle, P. 1963. Evolution and distribution of the New Zealand flora, as affected by Quaternary climates. *New Zealand Journal of Botany* **1**:3-17.

- Wardle, P., Harris, W., and Buxton, R. P. 1988. Effects of glacial climates on floristic distribution in New Zealand 2. The role of long-distance hybridization in disjunct distributions. *New Zealand Journal of Botany* **26**:557-564.
- Waters, J. M., Craw, D., Youngson, J. H., and Wallis, G. P. 2001. Genes meet geology: fish phylogeographic pattern reflects ancient, rather than modern, drainage connectivity. *Evolution* **55**:1844-1851.
- Whitaker, A. H., Tocher, M. D., and Blair, T. 2002. *Conservation of lizards in Otago conservancy, 2002-2007*. Technical report, Department of Conservation, Wellington.
- Wilcox, T. P., Zwickl, D. J., Heath, T. A., and Hillis, D. M. 2002. Phylogenetic relationships of the dwarf boas and a comparison of Bayesian and bootstrap measures of phylogenetic support. *Molecular Phylogenetics and Evolution* **25**:361-371.
- Winkworth, R. C., Wagstaff, S. J., Glenny, D., and Lockhart, P. J. 2006. Evolution of the New Zealand mountain flora: origins, diversification and dispersal. *Organisms Diversity and Evolution* **5**:237-247.
- Worthy, T. H., and Holdaway, R. N. 1994. Quaternary fossil faunas from caves in Takaka Valley and on Takaka Hill, northwest Nelson, South Island, New Zealand. *Journal of the Royal Society of New Zealand* **24**:297-391.
- Worthy, T. H., and Holdaway, R. N. 2002. *The lost world of the Moa: prehistoric life of New Zealand*. Indiana University Press, Bloomington, Indiana.
- Worthy, T. H., Tennyson, A. J. D., Archer, M., Musser, A. M., Hand, S. J., Jones, C., Douglas, B. J., McNamara, J. A., and Beck, R. M. D. 2006. Miocene mammal reveals a Mesozoic ghost lineage on insular New Zealand,

southwest Pacific. *Proceeding of the National Academy of Science of the United States of America* **103**:19419-19423.

2.6 Tables

Table 1. Locality information and GenBank accession numbers for samples used in this study. Samples with CD or FT codes were obtained from the National Frozen Tissue Collection (NFTC) housed at Victoria University of Wellington, New Zealand. Samples with RE codes were obtained from ethanol-preserved specimens housed at Te Papa, National Museum of New Zealand, Wellington (S codes refer to specimens from the former Ecology Division collection, now housed at Te Papa).

Species	Museum Code	Tissue Code	GenBank Accession No.		Locality
			ND2	ND4	
<i>Oligosoma maccanni</i>	CD930	OMA1	<u>EF081195</u>	<u>EF081222</u>	Nevis Range, central Otago
<i>O. maccanni</i>	CD1261	OMA2	<u>EF447115</u>	<u>EF447148</u>	Puketoi, Otago
<i>O. maccanni</i>	FT3213	OMA3	<u>EF447116</u>	<u>EF447149</u>	Garston, Southland/Westland
<i>O. maccanni</i>	FT3039	OMA4	<u>EF447117</u>	<u>EF447150</u>	Garston, Southland/Westland

<i>O. maccanni</i>	-	OMA5	<u>EF447118</u>	<u>EF447151</u>	Alexandra, central Otago
<i>O. maccanni</i>	-	OMA6	<u>EF447119</u>	<u>EF447152</u>	Alexandra, central Otago
<i>O. maccanni</i>	-	OMA7	<u>EF447120</u>	<u>EF447153</u>	Macraes Flat, Otago
<i>O. maccanni</i>	-	OMA8	<u>EF447121</u>	<u>EF447154</u>	Macraes Flat, Otago
<i>O. maccanni</i>	CD956	OMA9	<u>EF447122</u>	<u>EF447155</u>	Edwards Creek, Canterbury
<i>O. maccanni</i>	CD804	OMA10	<u>EF447123</u>	<u>EF447156</u>	Mount Hay Station, Canterbury
<i>O. maccanni</i>	CD615	OMA11	<u>EF447124</u>	<u>EF447157</u>	Birdlings Flat, Canterbury
<i>O. maccanni</i>	CD1254	OMA12	<u>EF447125</u>	<u>EF447158</u>	Gordon Peak, Knobby Range, Otago
<i>O. maccanni</i>	CD1119	OMA13	<u>EF447126</u>	<u>EF447159</u>	Otematata, Canterbury
<i>O. maccanni</i>	CD1106	OMA14	<u>EF447127</u>	<u>EF447160</u>	Gorge Burn, Eyre Mountains, Southland
<i>O. maccanni</i>	CD778	OMA15	<u>EF447128</u>	<u>EF447161</u>	Burgan Stream Hut, Otago
<i>O. maccanni</i>	CD1255	OMA16	<u>EF447129</u>	<u>EF447162</u>	Hills Creek, Otago
<i>O. maccanni</i>	CD837	OMA18	<u>EF447130</u>	<u>EF447163</u>	Tara Hills, Canterbury

<i>O. maccanni</i>	CD635	OMA20	<u>EF447131</u>	<u>EF447164</u>	Mount John Station, Canterbury
<i>O. maccanni</i>	CD634	OMA21	<u>EF447132</u>	<u>EF447165</u>	Simons Hill, Canterbury
<i>O. maccanni</i>	CD627	OMA22	<u>EF447133</u>	<u>EF447166</u>	Mount Mary, Canterbury
<i>O. maccanni</i>	CD626	OMA23	<u>EF447134</u>	<u>EF447167</u>	Taieri Ridge, Otago
<i>O. maccanni</i>	CD567	OMA24	<u>EF447135</u>	<u>EF447168</u>	Conroys Dam, Otago
<i>O. maccanni</i>	CD428	OMA25	<u>EF447136</u>	<u>EF447169</u>	Remarkables, Otago
<i>O. maccanni</i>	CD426	OMA26	<u>EF447137</u>	<u>EF447170</u>	10 km North of Millers Flat, Otago
<i>O. maccanni</i>	CD425	OMA27	<u>EF447138</u>	<u>EF447171</u>	Frankton, Otago
<i>O. maccanni</i>	CD10	OMA29	<u>EF447139</u>	<u>EF447172</u>	Hokonui Hills, Southland
<i>O. maccanni</i>	RE4990 (S1353)	OMA30	<u>EF447140</u>	<u>EF447173</u>	Lake Tekapo, Canterbury
<i>O. maccanni</i>	RE4890 (S1253)	OMA31	<u>EF447141</u>	<u>EF447174</u>	Near outlet, Lake Hawea, Otago
<i>O. maccanni</i>	RE4888 (S1251)	OMA32	<u>EF447142</u>	<u>EF447175</u>	Tekowai Island, Lake Pukaki, Canterbury
<i>O. maccanni</i>	RE4860 (S1223)	OMA33	<u>EF447143</u>	<u>EF447176</u>	Port Hills, Lyttleton, Canterbury

<i>O. maccanni</i>	RE4449 (S807)	OMA35	<u>EF447144</u>	<u>EF447177</u>	Ida Range, 13 km north of Naseby, Otago
<i>O. maccanni</i>	RE3917 (S275)	OMA37	<u>EF447145</u>	<u>EF447178</u>	Te Anau, Southland
<i>Oligosoma zelandicum</i>	FT6516	OZE2	<u>EF447181</u>	<u>EF447201</u>	Pukerua Bay, Wellington
<i>O. zelandicum</i>	FT3814	OZE3	<u>EF447182</u>	<u>EF033070</u>	Mokihinui River Mouth, West Coast
<i>O. zelandicum</i>	CD331	OZE4	<u>EF447183</u>	<u>EF447202</u>	Maud Island, Nelson/Marlborough
<i>O. zelandicum</i>	CD542	OZE5	<u>EF447184</u>	<u>EF447203</u>	Stephens Island, Nelson/Marlborough
<i>O. zelandicum</i>	CD1951	OZE6	<u>EF447185</u>	<u>EF447204</u>	Outer Chetwode Island, Nelson/Marlborough
<i>O. zelandicum</i>	FT3743	OZE7	<u>EF447186</u>	<u>EF447205</u>	Gentle Annie, West Coast
<i>O. zelandicum</i>	FT3773	OZE8	<u>EF447187</u>	<u>EF447206</u>	Scotts Beach, Heaphy Track, West Coast
<i>O. zelandicum</i>	FT6525	OZE9	<u>EF447188</u>	<u>EF447207</u>	Johnsonville, Wellington
<i>O. zelandicum</i>	RE1594	OZE19	<u>EF447189</u>	<u>EF447208</u>	Foxton, Manawatu
<i>O. zelandicum</i>	CD335	OZE20	<u>EF447190</u>	<u>EF447209</u>	Maud Island, Nelson/Marlborough
<i>O. zelandicum</i>	CD543	OZE21	<u>EF447191</u>	<u>EF447210</u>	Stephens Island, Nelson/Marlborough

<i>O. zelandicum</i>	CD544	OZE22	<u>EF447192</u>	<u>EF447211</u>	Stephens Island, Nelson/Marlborough
<i>O. zelandicum</i>	CD1952	OZE23	<u>EF447193</u>	<u>EF447212</u>	Outer Chetwode Island, Nelson/Marlborough
<i>O. zelandicum</i>	FT3744	OZE24	<u>EF447194</u>	<u>EF447213</u>	Gentle Annie, West Coast
<i>O. zelandicum</i>	FT6517	OZE25	<u>EF447195</u>	<u>EF447214</u>	Pukerua Bay, Wellington
<i>O. zelandicum</i>	FT6518	OZE26	<u>EF447196</u>	<u>EF447215</u>	Pukerua Bay, Wellington
<i>O. zelandicum</i>	FT6526	OZE27	<u>EF447197</u>	<u>EF447216</u>	Johnsonville, Wellington
<i>Nannoscincus mariei</i>	NR9808	EUG1			New Caledonia
<i>Marmorosphax tricolor</i>	NR9800	EUG2			New Caledonia

Table 2. Oligonucleotide primers used in this study. The letters L and H refer to the light and heavy strands. Values in 5' position refer to the position of the 5' base of the primer in the complete *Eumeces egregius* mtDNA sequence (Kumazawa and Nishida, 1999).

Gene	Primer Name	Sequence (5' – 3')	5' Position	Source
ND2	L4437	AAGCTTTCGGGCCCATAACC	3833	Macey <i>et al.</i> (1997)
	ND2r102	CAGCCTAGGTGGGCGATTG	4432	Sadlier <i>et al.</i> (2004)
	H4980	ATTTTTCGTAGTTGGGTTTGRTT	4396	Macey <i>et al.</i> (1997)
	L4221	AAGGATTACTTTGATAGAGT	3691	Macey <i>et al.</i> (1997)
ND4	ND4I	TGACTACCAAAAGCTCATGTAGAAGC	10796	Forstner <i>et al.</i> (1995)
	ND4R-NZ	CCAAGRGTTTTGGTGCCTAAGACC	11670	Greaves <i>et al.</i> (2007)
	tRNA-Leu	TACTTTTACTTGGATTTGCACCA	11691	Forstner <i>et al.</i> (1995)

Table 3. Estimates of mitochondrial DNA (ND2, ND4) genetic diversity for *Oligosoma maccanni* (including 7 clades) and *O. zelandicum* (North Island and South Island samples). N is the number of individual sequences obtained. h is the number of haplotypes in each clade/population. Hd is the haplotype diversity. S is the number of polymorphic (segregating) sites. n is the number of mutations (substitutions) for each clade/population. π represents the nucleotide diversity within each clade/population.

Species/clade	N	h	Hd	S	n	π
<i>Oligosoma maccanni</i>	32	31	0.998	198	210	0.0390
Clade 1	1	1	NA	NA	NA	NA
Clade 2	6	5	0.933	6	6	0.0023
Clade 3	1	1	NA	NA	NA	NA
Clade 4	13	13	1	68	78	0.0150
Clade 5	7	7	1	23	23	0.0057
Clade 6	2	2	1	12	12	0.0094
Clade 7	2	2	1	2	2	0.0016
<i>Oligosoma zelandicum</i>	17	12	0.956	34	34	0.0061
North Island	6	5	0.933	18	18	0.0062
South Island	11	7	0.909	15	15	0.0032

Table 4. Mean genetic distances among *Oligosoma maccanni* clades identified in Figure 3. ND2 uncorrected genetic distances are shown below the diagonal and Tamura-Nei (TrN) corrected genetic distances for the concatenated dataset (ND2 + ND4) are shown above the diagonal.

	Clade 1	Clade 2	Clade 3	Clade 4	Clade 5	Clade 6	Clade 7
Clade 1	–	0.027	0.042	0.027	0.053	0.050	0.066
Clade 2	0.002	–	0.047	0.048	0.052	0.051	0.063
Clade 3	0.055	0.057	–	0.034	0.056	0.051	0.061
Clade 4	0.046	0.047	0.038	–	0.050	0.052	0.062
Clade 5	0.054	0.056	0.060	0.048	–	0.045	0.060
Clade 6	0.053	0.055	0.059	0.052	0.046	–	0.062
Clade 7	0.062	0.062	0.058	0.054	0.059	0.056	–

2.7 Figure Legends

Figure 1. Distributional range of *Oligosoma maccanni* (black circles) and *O. zelandicum* (black triangles). Distributional data were obtained from the New Zealand Department of Conservation's BioWeb Herpetofauna database (2006). (Figure adapted with permission from Geographx (NZ) Ltd). Inset: Major geographic regions in New Zealand.

Figure 2. Location of *O. maccanni* (black circles) and *O. zelandicum* (black triangles) tissue samples used in this study. The approximate distribution of *O. maccanni* clades identified in Figure 3 are shown. Note that clade 1 (OMA27) and clade 3 (OMA31) are each represented by a single sample. (Figure adapted with permission from Geographx (NZ) Ltd). Inset: Map indicating the coastline (dark shading) of New Zealand during the last glacial maximum (LGM). The map highlights the landbridge that connected the Taranaki region with the Nelson region during the LGM (Figure reproduced with permission from Te Ara, Encyclopedia of New Zealand).

Figure 3. Bayesian consensus tree for *Oligosoma maccanni* and *O. zelandicum* based on 1282 bp of mitochondrial DNA (507 bp ND2, 775 bp ND4). The topologies of the Neighbour-Joining, Maximum Parsimony (MP), and Maximum Likelihood trees were almost identical to the Bayesian tree shown. Two measures of branch support are indicated with MP bootstraps on the left and Bayesian posterior probabilities on the right (only values over 50 and 0.7, respectively, are shown). The seven main clades within *O. maccanni* are indicated.

2.8 Figures

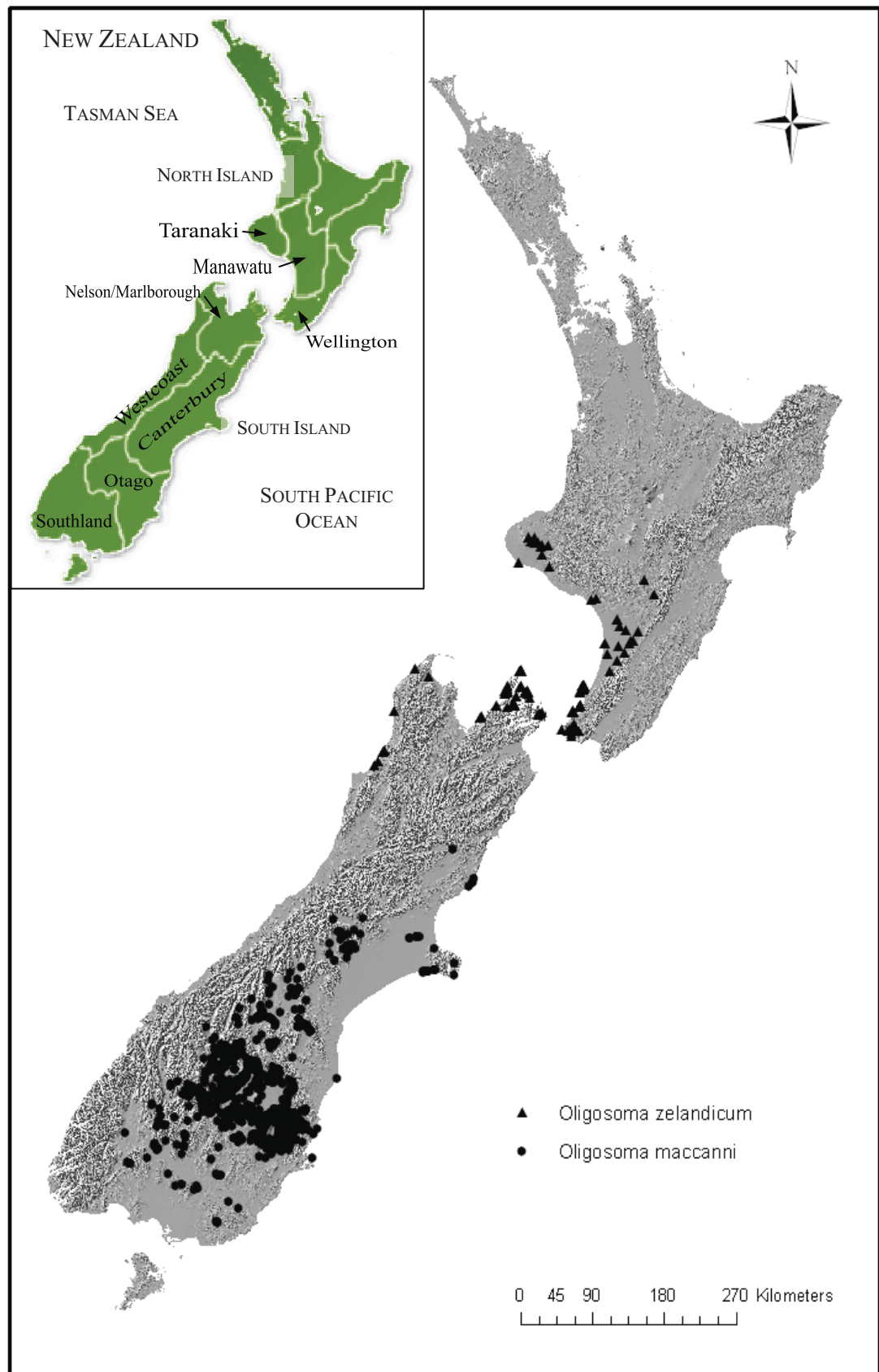

Figure 1.

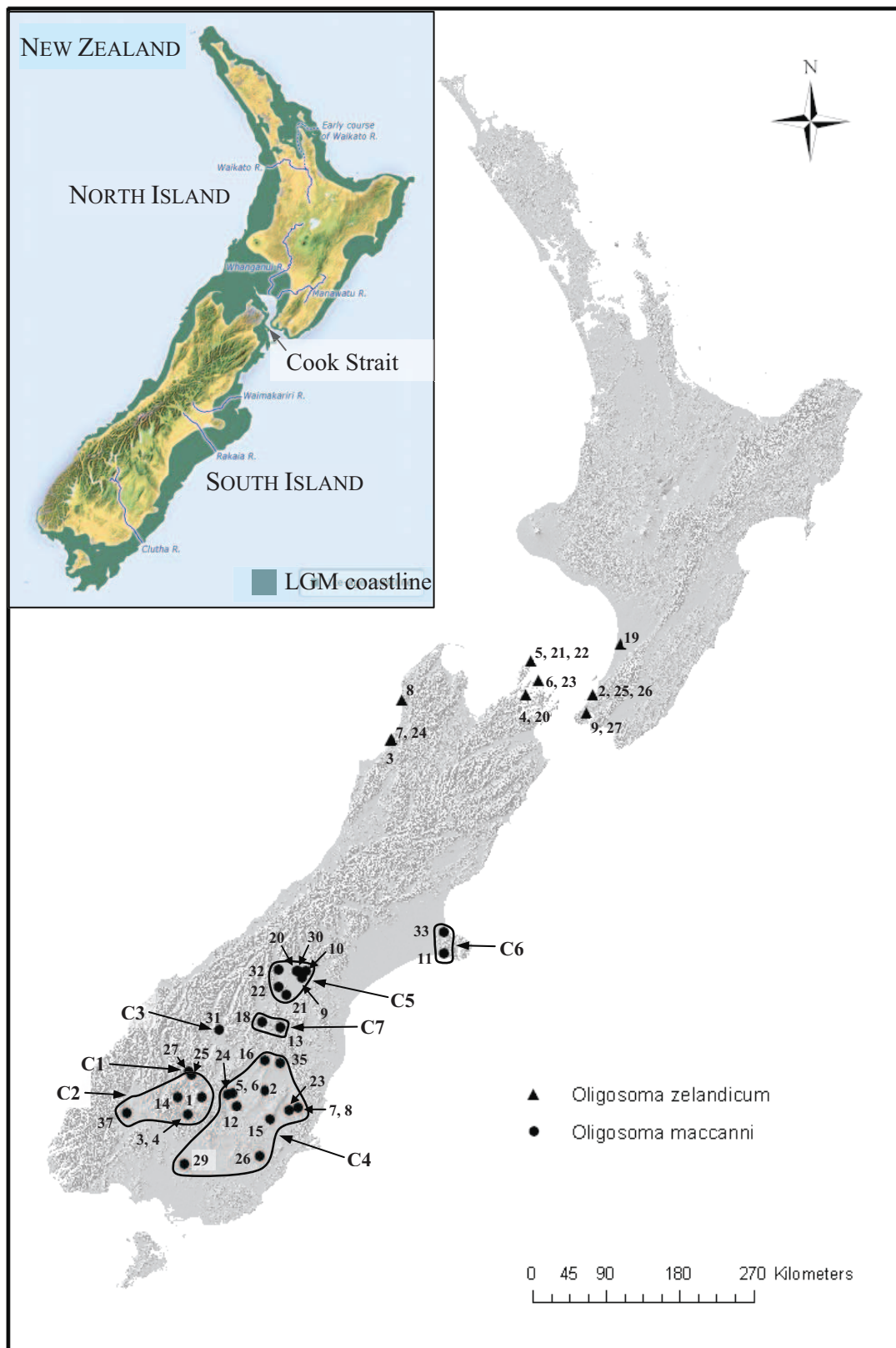

Figure 2.

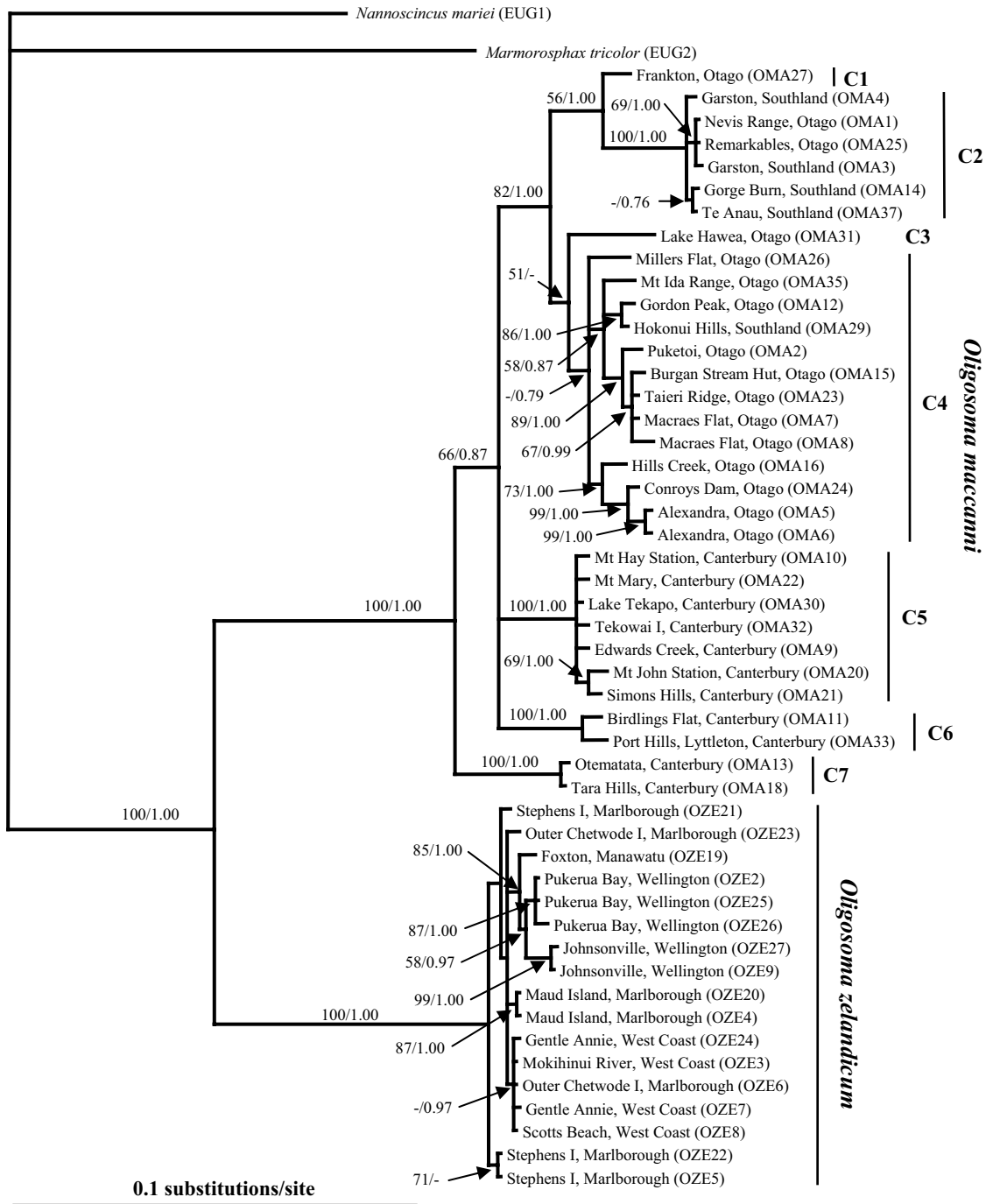

Figure 3.

Chapter Three

Evolutionary Concordance across Independent Loci for the *Niveaphasma* Stick Insect Complex

3.1 Introduction

As the field of phylogeography progresses, more sophisticated models are being used to test for particular historical patterns. This demand for increased resolution requires phylogeography, to expand from a largely marker-specific discipline, to build a more general analytical approach that can be applied to a range of independent loci (Hare, 2001). The technical complications of heterozygosity and recombination associated with most nuclear sequences have probably inhibited their use in phylogeographic studies (Avice, 2000; Hare, 2001). However, many of these inherent complications have been overcome with the advances of techniques such as Denaturing Gradient

Gel Electrophoresis (DGGE). These analytical improvements mean variation between sequences and resolution of nuclear haplotypes from diploid tissues can easily be resolved.

Recombination in nuclear DNA is seen to hinder phylogenetic signals because it results in the mixing of evolutionary histories within the same gene. However, reduced gene flow between isolated populations should restrict the effect of recombination to within these populations and should not obscure strong phylogeographical patterns (Bernardi *et al.*, 1993; Hare, 2001).

Doubts have also been raised in regard to the effectiveness of mtDNA for inferring species phylogenies. The use of mtDNA can be limited by lineage sorting because genes are inherited as a single linkage group and, as a result, mtDNA gene trees and species trees can be incongruent (Moore, 1995; Hoelzer, 1997; Page and Holmes, 1998). Another concern is that non-recombining loci, such as the mitochondrial genome, are susceptible to introgression (the movement of genes between species via hybridization) and are heavily dependant on selective forces acting on linked sites (Machado and Hey, 2003). This can lead to a reduction in polymorphisms due to selective sweeps and background selection (Kliman *et al.*, 2000; Machado and Hey, 2003). This illustrates why caution must be taken when inferring the evolutionary history of recently diverged populations or species when using a single locus or non-recombining loci (Moore, 1995; Giannasi *et al.*, 2001; Machado and Hey, 2003). For this reason, a species or population evolutionary history is best inferred from at least two independent loci (Pamilo and Nei, 1988; Wu, 1991; Moore, 1995).

In attempting to answer phylogeographic questions regarding New Zealand's South Island biota, studies have sought genealogical concordance across co-

distributed species (Wagstaff and Garnock-Jones, 1998; McGlone *et al.*, 2001; Trewick and Wallis, 2001), with other biogeographical data (Wallis *et al.*, 2001; Smissen *et al.*, 2003), within a single gene from a single species (Trewick, 2001; Chinn and Gemmell, 2004) or across linked genes of a species (Greaves *et al.*, 2007). Many studies have relied solely on mtDNA as the preferred molecular marker (Buckley *et al.*, 2001; Trewick, 2001; Boyer *et al.*, 2007), while a few have used allozymes or isozymes (Wallis *et al.*, 2001) or nuclear molecular markers such as ITS in the case of plants (Wagstaff and Garnock-Jones, 1998; Smissen *et al.*, 2003). Concordance across independent loci is essential in demonstrating fundamental phylogenetic subdivisions at the population or species level (Avise, 2000). Recent studies have applied multiple markers at the speciation level (stick insects; Trewick *et al.*, 2005; Buckley *et al.*, 2008; cicada, *Maoricicada* Dugdale; Buckley *et al.*, 2006; Buckley and Simon, 2007). But no phylogeographical study in New Zealand has addressed genealogical concordance at the intraspecific level, using both mitochondrial DNA and nuclear gene sequence data with resolution of alleles.

The South Island presents the ideal opportunity to observe phylogenetic divisions of its endemic taxa, due to the high degree of modification asserted on its landscape during the recent geological past. Throughout the Pliocene (5 - 2 million years ago (Mya); Stevens *et al.*, 1995), the South Island experienced extensive periods of tectonic uplift along the Alpine Fault; a zone of subduction where the edge of the Indian-Australian Plate is being pushed over the oceanic Pacific Plate (Stevens *et al.*, 1995). Tectonic uplift resulted in the formation of the Southern Alps which now dominate the South Island landscape. A period of dramatic climatic cooling occurred during the Pleistocene (2 – 0.1 Mya). This gave rise to the formation of

glaciers, which carved out massive valleys, in turn creating spectacular fiords such as those seen in Milford Sound (Stevens *et al.*, 1995).

The expansion of the alpine zone during the Pliocene/Pleistocene presented a new habitat for many South Island taxa (Buckley and Simon, 2007). Molecular studies on endemic alpine plant species have linked repeated glaciations to the extinction, speciation and dispersal of species in the South Island (*Hebe* complex; Wagstaff and Garnock-Jones, 1998; vascular plant flora; McGlone *et al.*, 2001; alpine cushion plants, *Raoulia* spp. Smissen *et al.*, 2003; alpine flora; Winkworth *et al.*, 2005). Similar findings have been attributed to speciation and dispersal events involving South Island vertebrate species (Galaxiidae; Waters and Wallis, 2000; Wallis *et al.*, 2001; spotted and green skink, *Oligosoma lineocellatum* and *O. chloronoton*; Greaves *et al.*, 2007; McCann's skink, *Oligosoma maccanni*; O'Neill *et al.*, submitted manuscript). Studies have also argued that glaciations throughout the Pleistocene caused genetic divergence, dispersal and speciation events among alpine invertebrate populations (alpine weta, *Deinacrida connectins*; Trewick, 2001; cicada, *Maoricicada campbelli*; Buckley *et al.*, 2001, 2007; cockroaches, *Celatoblatta* spp; Chinn and Gemmell, 2004).

This study utilizes both mtDNA and nuclear DNA to investigate evolutionary concordance within the stick insect genus *Niveaphasma*. *Niveaphasma* (Jewell and Brock, 2002) belongs to the stick insect subfamily Pachymorphinae. Currently the only recognized species within *Niveaphasma* is *N. annulata*; however it has been hypothesized by Jewell and Brock (2002) that undescribed species may exist. *Niveaphasma* has a stout body with the female ranging from 49 – 56 mm in length and the male only reaching up to 40 mm (Jewell and Brock, 2002). Its colouring varies between shades of medium to dark brown, and the female often possesses

small spines on its posterior abdomen. *Niveaphasma* is found only in the South Island from Nelson to Southland and occurs from sea level up to sub-alpine zones of ~1360 m (Jewell and Brock, 2002). Its alpine habitat makes it of particular phylogeographical interest in the South Island. A previous study on the alpine cicada genus *Maoricicada* demonstrated the usefulness of the nuclear gene EF1 α in detecting phylogenetic signals in endemic South Island invertebrates (Buckley and Simon, 2007). Successful PCR, molecular cloning and sequencing of EF1 α alleles also proved useful investigating hybridization events between New Zealand stick insects *Acanthoxyla* spp. and *Clitarchus hookeri* (Buckley *et al.*, 2008). Intraspecific nuclear and mitochondrial gene concordance has been recognized previously across vertebrates and invertebrates (teleost fish, *Fundulus heteroclitus*; Bernardi *et al.*, 1993; copepod, *Tigriopus californicus*; Burton and Lee, 1994) in Northern Hemisphere systems. Evidence also suggests that glacial periods in North America (2-3 Mya) coincide with extensive speciation within the stick insect genus *Timema* (Sandoval *et al.*, 1998; Law and Crespi, 2002).

Using mitochondrial and nuclear data, *Niveaphasma* provides the opportunity to investigate evolutionary concordance across independent loci and the patterns of evolution of one of New Zealand's endemic South Island species. Findings based on this study present the prospect to more fully understand the complex patterns evolving in genes as a response to environmental change (Hare, 2001).

3.2 Materials and Methods

3.2.1 Sample Collection

Tissue samples were obtained from ethanol preserved specimens housed at the New Zealand Arthropod Collection (NZAC), Landcare Research, Auckland, New Zealand. The samples used cover the entire known range of the *Niveaphasma* species complex, except for the Nelson/Marlborough region. Based on a wider phylogeographic study on the relationships of all members of the New Zealand stick insect radiation (TRB, unpublished data) samples from *Asteliaphasma jucundus* (ASJ1) and *Tectarchus huttoni* (THE2) were included as outgroups (Table 1).

3.2.2 DNA Extraction, Amplification and Sequencing

Total genomic DNA was isolated from the right front leg of each specimen using a modified phenol-chloroform extraction protocol (Sambrook *et al.*, 1989). Where juveniles or small specimens were used, more than one leg was required to ensure enough tissue was obtained. In some cases, the head was also used because legs were incomplete, damaged or missing altogether. For each sample a portion of the Cytochrome Oxidase I (COI) mitochondrial gene (~762 bp) and the Elongation Factor 1 α (EF1 α) nuclear gene (~590 bp) was targeted. Both these regions were targeted because work at comparable phylogeographic levels in other stick insects and endemic New Zealand invertebrates have shown the usefulness of these genes in determining levels of variability (Crespi and Sandoval, 2000; Law and Crespi, 2002; Morgan-Richards and Trewick, 2005; Trewick *et al.*, 2005; Buckley *et al.*, 2006; Buckley and Simon, 2007).

The COI sequences were obtained using primers originally described in Simon *et al.* (1994) and later used in Buckley *et al.* (2001). Primers for the amplification of the EF1 α nuclear gene were designed for this study. The primers used are provided in Table 2. PCR reactions were 25 μ L in total volume and

contained 0.4 μ M of each primer, 5 mM of each dNTP, 0.4 mg/mL of Bovine serum albumin (BSA) (ICPbio Ltd), 2.5 μ L 10 \times Reaction buffer (670 mM Tris pH 8.0, 160 mM (NH₄)₂SO₄), 1.5 mM MgCl₂ and 1 U BIOTAQ DNA polymerase (BIOLINE). In the case of EF1 α amplification, 1 U BIOTAQ DNA polymerase was replaced with 1 U Platinum Taq DNA polymerase (INVITROGEN). PCR of double stranded template was carried out using an Eppendorf Mastercycler ep gradient S thermal cycler. Reactions were initially denatured at 95°C for 3 min. The cycling sequencing was carried out using the following profile for 35 cycles: 94°C for 30 sec, 57°C for 30 sec, 72°C for 1 min. A final extension step was performed for 10 min at 72°C. PCR products were purified either by a High PureTM PCR Product Purification Kit (Roche Diagnostics) or adding 1 μ L Exonuclease I and Shrimp Alkaline Phosphatase (ExoSAP-IT) (USB) followed by incubation at 37°C for 30 min and 80°C for 15 min. Samples were then directly sequenced using the BigDye Terminator v3.1 Reaction (Applied Biosystems) and analyzed on an ABI 3730 Capillary Sequencer (Applied Biosystems).

3.2.3 DGGE Analysis

A second round of PCR amplification was performed on the EF1 α gene with the addition of a GC-clamp on the EF1for primer (Table 2). PCR products recovered were subjected to Denaturing Gradient Gel Electrophoresis (DGGE). DGGE analysis was performed using 8% acrylamide gels (ratio of acrylamide to bisacrylamide 37.5:1) with a 30-60% denaturant gradient in which 100% denaturant was defined as 7 M urea plus 40% deionized formamide. Approximately 1-3 μ g of PCR product was loaded per sample in a final volume of 10 μ L. The gels were electrophoresed at 60°C at 100 V for 14 hrs using the DCode Universal Mutation Detection System (Bio-Rad

Laboratories, Hercules, CA). The gels were stained for 20 min with ethidium bromide and washed in ddH₂O for 5 min prior to UV transillumination. The DGGE gels were digitized using the UVitec DBT-08 photo system (Total Lab Systems Ltd, Cambridge, UK). Gel images were examined with the UVipro software package version 12.5 (Total Lab Systems Ltd).

3.2.4 Recovery of Bands from DGGE Gels and Sequence Analysis

When bands were to be excised from gels, a silver stain replaced the ethidium bromide stain. The gel was initially soaked in fixer (7.5% glacial acetic acid) for 10 min and rinsed in ddH₂O. Gels were then silver stained (0.1% silver nitrate; 0.15% formaldehyde) for 20 min and rinsed in ddH₂O. Following silver staining gels were placed in a developer solution (3% sodium carbonate; 0.3% formaldehyde; 0.2% sodium thiosulphate) for 5-10 min and rinsed in ddH₂O.

Following silver staining gels were visualized on a light box. Prominent DGGE bands were selected and used for excision and nucleotide sequence determination. For each band selected, only the middle portion was excised with a sterile razor blade. The resultant slices (approximately 30 mg [wet weight]) were placed in 1.5 mL Eppendorf tubes containing 150 µL TE buffer. Tubes were incubated at 37°C for 4-5 hrs to elute the DNA from the bands. 1 µL of buffer containing DNA was used as a template for PCR, and subsequent PCR amplification was performed under the conditions described previously for the EF1 α nuclear gene.

3.2.5 Data Analysis

Sequence data were edited using CONTIGEXPRESS version 10.0.1 (Invitrogen Corporation) and aligned using the default parameters of CLUSTALW (Thompson *et*

al., 1994) and edited by eye. The edited COI sequences were translated into amino acid sequences using the invertebrate mitochondrial genetic code with codon initiation from the 1st site. No premature stop codons were observed in the COI gene, allowing the conclusion that these data were indeed mitochondrial in origin.

Estimates of character variability of the edited COI and EF1 α data sets were conducted using MEGA version 4.0 (Tamura *et al.*, 2007). Genetic distances were determined in PAUP* version 4.0b10 (Swofford, 2002) using the parameters determined from the AIC analysis performed in MODELTEST version 3.7 (Posada and Crandall, 1998) and PAUP*. The number and frequency of unique mtDNA haplotypes and nuclear DNA alleles was determined using TCS version 1.21 (Clement *et al.*, 2000) and DNASP version 4.10.9 (Rozas *et al.*, 2003).

A partition-homogeneity test conducted using PAUP* showed that the phylogenetic signal from both loci (COI and EF1 α) was incongruent (100 replicates; $P > 0.01$), enabling a data set for each individual locus to be constructed and analyzed.

3.2.6 Phylogenetic Analysis

Model selection was performed using the Akaike Information Criterion (AIC) (Akaike, 1973; Posada and Buckley, 2004) as implemented in PAUP* and MODELTEST. AIC was used over the more commonly applied model selection approach of the hierarchical likelihood ratio test (hLRT) as it has been argued that AIC offers considerable benefits over hLRT. Such benefits include the ability to simultaneously compare multiple nested or non-nested models, assess model uncertainty and allow for the estimation of phylogenies and model parameters using all available models (Posada and Buckley, 2004). The best fit model was determined

by estimating the NJ tree under the JC69 model (Jukes and Cantor, 1969). This enabled the likelihood of the tree to be calculated by applying the 56 substitution models implemented in MODELTEST. The Maximum Likelihood (ML) trees under the resulting best-fit models were estimated using a heuristic search with TBR branch swapping from 10 random addition replicates. The purpose of this was to reduce the computational load encountered with ML analysis. A bootstrap analysis (Felsenstein, 1985) of 100 pseudoreplicates was performed on the two loci, with an initial NJ tree constructed followed by a heuristic search with TBR branch swapping.

Bayesian phylogenetic analysis was performed using MRBAYES version 3.1.2 (Huelsenbeck and Ronquist, 2001) on both data sets. A default value of four Markov chains per run was initiated from a random tree. Likelihood settings for Nst and Rates were set according to the best-fit model selected from PAUP* and MODELTEST i.e. for the HKY + I + Γ model Nst = 2 and Rates = invgamma. A full analysis was run twice for each data set, with each analysis run for 5,000,000 generations and every 1000th tree sampled to obtain 5000 sampled trees. The program TRACER version 1.3 (Rambaut and Drummond, 2003) was used to check for chain convergence. A burn-in phase of 2500 sampled trees was performed, leaving 5000 trees in total from both runs to estimate Bayesian posterior probabilities. Bootstrap values and Bayesian posterior probabilities were used to assess branch support. As a general guide, bootstrap values equal to or greater than 75% and posterior probability values equal to or greater than 95% are considered significantly supportive of branches (Hillis and Bull, 1993; Wilcox *et al.*, 2002).

Population genetic analysis was estimated using ARLEQUIN version 3.01 (Excoffier *et al.*, 2006) and DNASP (Rozas *et al.*, 2003). Mismatch frequency histograms were plotted in DNASP to determine whether the number of pairwise

differences within *Niveaphasma* reflected a rapid population expansion model or a constant population history model (Harpending, 1994). For populations remaining stationary over long periods of time, mismatch distributions become ragged and erratic, whereas populations undergoing growth and expansion produce smooth bell shaped curves with a peak (Harpending, 1994; Ray *et al.*, 2003). The raggedness (r , sum of the squared difference between neighboring peaks) and sum of the squared deviation (SSD) statistics are used to distinguish between the two mismatch models and were calculated in ARLEQUIN.

A Mantel test was conducted to determine matrix correlation between COI genetic distance and geographic distance using the ISOLATION BY DISTANCE, WEB SERVICE version 3.15 (Jensen *et al.*, 2005). Geographic distances were measured in kilometers using MAPINFO PROFESSIONAL version 5.5 (MapInfo Corporation). A data matrix was then produced using COI genetic distances and the corresponding linear geographical distance. Statistical parsimony networks were constructed by TCS for both the COI mtDNA and EF1 α nuclear DNA data sets using DNA pairwise differences.

3.3 Results

The edited COI *Niveaphasma* alignment contained 99 sequences (97 *Niveaphasma* sequences; two outgroup sequences) and 762 characters. The edited EF1 α alignment contained 107 sequences (105 *Niveaphasma* sequences; two outgroup sequences) and 590 characters. [For full details of sequence statistics of both loci refer to Table 3]. Discrepancies in the number of sequences between data sets are due to missing data and the presence of heterozygotes in the EF1 α data set. NIV56 and NIV72 are

missing from the COI data set, while NIV51 is missing from the EF1 α data set. DGGE analysis confirmed the presence of nine heterozygotes within the EF1 α data set (NIV37, NIV59, NIV60, NIV75, NIV77, NIV78, NIV85, NIV96, and NIV97) of which seven were resolved into individual alleles (NIV37a and b, NIV59a and b, NIV60a and b, NIV77a and b, NIV78a and b, NIV96a and b, NIV97a and b). Both NIV75 and NIV85 EF1 α alleles could not be resolved because PCR amplification of these fragments was unsuccessful following elution of DNA from the excised DGGE bands. In the COI data, 48 haplotypes (h) were observed with a haplotype diversity (Hd) of 0.93, and a total of 19 alleles (labeled a – s) were identified within the EF1 α data set.

Phylogenetic analysis produced a single rooted phylogram for each of the data sets (Figures 1a, 1b). The COI and EF1 α data sets each produced trees of similar topology for the ML and Bayesian analysis (optimal tree, COI, $-\ln L = 2950.21$; EF1 α , $-\ln L = 1231.10$). Consequently the mean Bayesian consensus tree is presented for each data set, with ML bootstrap values and posterior probabilities indicating branch support (Figures 1a, 1b). It is apparent that considerable genetic variation exists within the *Niveaphasma* COI data, with an average HKY + I + Γ genetic distance (GD) of 2.91%. Three major clades (Clades 1, 2 and 3) were identified from the COI data (Figure 1a). NIV82 was isolated from each of the three major clades, as its phylogenetic position was not concordant across the COI and EF1 α data sets.

Clade 1 (<50% bootstrap; 0.95 posterior probability; average GD = 0.70%) comprises samples from eastern Otago and Canterbury (Figure 2a). All samples collected from the Canterbury region are restricted to this clade. Clade 1a (57% bootstrap; 0.95 posterior probability) includes samples from Mt Cook Village and as far south as Dunedin. Within this clade are three COI haplotypes and seven EF1 α

alleles (Table 1; Figure 1a). Clade 1b (<50% bootstrap; 1.00 posterior probability) occurs at Arthur's Pass in the Southern Alps, with the samples collected from this location all sharing a unique COI haplotype and a common EF1 α allele (Table 1; Figure 1a). Clade 1c (<50% bootstrap; 1.00 posterior probability) occurs at Waipori Falls, with samples collected from this site sharing a unique COI haplotype and a common EF1 α allele (Table 1; Figure 1a). NIV 81 is the only sample taken from eastern Canterbury and it possesses a unique COI haplotype. NIV55 (highlighted in bold typeset; Figure 1a) lies within Clade 1a, but is located in central Otago near Cromel Stream (underlined typeset; Figure 2a).

Clade 2 (82% bootstrap; 1.00 posterior probability; average GD = 1.58%) includes all the Southland samples and also those from central Otago (Figure 2a). Clade 2 comprises ~60% of the samples from the COI data set and contains several clades. Clade 2a (66% bootstrap; <0.5 posterior probability) occurs in southern Southland, near Riverton and has three COI haplotypes which share a common EF1 α allele (Table 1; Figure 1a). Clade 2b (86% bootstrap; 1.00 posterior probability) is situated near Fiordland, stretching from the Eglinton River Valley to Lake Monowai and contains two COI haplotypes, sharing the same EF1 α allele (Table 1; Figure 1a). Clade 2c (53% bootstrap; <0.5 posterior probability) is located in central Otago and includes sites near Cromwell, Queenstown and Wanaka. It comprises of 11 COI haplotypes and five EF1 α alleles (Table 1; Figure 1a). Clade 2d (<50% bootstrap; 1.00 posterior probability) occurs in Southland at Piano Flat, Waikaia Bush. It contains four COI haplotypes and two EF1 α alleles, plus one undetermined EF1 α allele for NIV48 (Table 1; Figure 1a). Clade 2e (79% bootstrap; 1.00 posterior probability) is situated in Southland at Piano Flat, Waikaia Bush, Hokonui Hills and Cromel Stream and comprises four COI haplotypes and three EF1 α alleles (Table 1;

Figure 1a). Clade 2f (<50% bootstrap; <0.5 posterior probability) stretches from the Hokonui Hills to Daffodil Bay near Riverton. It contains four COI haplotypes which all share an identical EF1 α allele (Table 1; Figure 1a). Clade 2g (89% bootstrap; 1.00 posterior probability) is situated at Lake Hauroko and contains two COI haplotypes and two EF1 α alleles (Table 1; Figure 1a). Clade 2h (90% bootstrap; 1.00 posterior probability) is located at Windy Creek, near the Takitimu Mountains and has two COI haplotypes which share an identical EF1 α allele (Table 1; Figure 1a). Clade 2i (<50% bootstrap; 0.98 posterior probability) is situated in Otago at Shingle Creek, near Old Man Range and contains one COI haplotype with a unique EF1 α allele (Table 1; Figure 1a). NIV67, located near Lake Hauroko, was not placed in any of the minor clades, as its phylogenetic position was not concordant across the COI and EF1 α tree.

Clade 3 (84% bootstrap; 1.00 posterior probability; average GD = 1.04%) is situated in eastern Otago, extending from Alexandra to the Catlins (Figure 2a). Clade 3a (60% bootstrap; <0.5 posterior probability) comprises samples from Alexandra and Rigney, which lies between Beaumont and Millers Flat. It consists of four COI haplotypes and seven EF1 α alleles (Table 1; Figure 1a). Clade 3b (77% bootstrap; 1.00 posterior probability) includes all the samples collected from the Catlins, and contains two COI haplotypes and four EF1 α alleles (Table 1; Figure 1a). Clade 3c (<50% bootstrap; 0.99 posterior probability) is a small clade from Lammerlaw Range, near Lake Mahinerangi, consisting of one COI haplotype and two EF1 α alleles.

The range of genetic distances for the COI data are variable across the three major clades; Clade 1 (GD = 0.13 – 1.69%), Clade 2 (GD = 0.13 – 3.67%) and Clade 3 (GD = 0.27 – 2.35%) (Table 4). Average genetic distances between the three clades

ranged from 3.05% (Clades 1 and 3), 4.31% (Clades 2 and 3) and 4.29% (Clades 1 and 2) (Table 4).

The EF1 α data revealed low phylogeographic structuring (Figure 1b). There is virtually no bootstrap or posterior probability support for any nodes in the tree topology shown in Figure 1b. There is high posterior probability support for three very small clades, two located at the Catlins and one near Alexandra (Figure 1b). A mean genetic distance of 0.9% was estimated, using the TVMef + I + Γ model determined from PAUP* and MODELTEST; consistent with the low phylogenetic signal of the EF1 α data set. Also, a Tajima's *D* statistic of -2.389 ($P < 0.01$) was calculated reflecting a relative excess of low frequency polymorphisms (Fischer *et al.*, 2004).

Of the 19 alleles found in the EF1 α data set (Figure 1b) the five most common (alleles a, b, c, d and e; Figure 1b; Figure 2a) were found in 83% of the samples taken from the EF1 α data set. Allele a is found mainly in central Otago and Southland, while allele b is located in the west of Southland, near Fiordland (Figure 2b). Alleles a and b are substantially represented in Clade 2, found in 84% of the samples from that population (Figures 1a, 1b). Allele a is situated only once outside Clade 2 at Macraes Flat (NIV27; not shown in Figure 2b) and allele b exists outside Clade 2 only twice, once at Alexandra (NIV 18) and once in Dunedin (NIV29; not shown in Figure 2b). Alleles c and d occur primarily in Canterbury and eastern Otago (Figure 2b), and were found in 83% of the samples from Clade 1 (Figures 1a, 1b). Allele c occurred twice outside Clade 1, once near Cromwell (NIV26) and once in the Catlins (NIV77), while allele d was located once outside Clade 1, near Cromwell (NIV28). Allele e occurs at Piano Flat, Waikaia Bush and is also found at Rigney, the Blue Mountains and the Lammerlaw Range (Figure 2b). Allele f (NIV80, NIV88, and NIV98) is located at the Catlins, while Allele g (NIV58, NIV71) is located at

Alexandra. Allele h (NIV77a, NIV78b) is situated at the Catlins and Allele i (NIV8, NIV20) is located at Old Man Range. Allele j (NIV21) is located at Mt Cook Village and Allele's k (NIV59a) and l (NIV59b) are located at Lake Ohau. Allele m (NIV60b) is located at Home Hills; Allele n (NIV78a) is located at the Catlins and Allele o (NIV91) is situated at Lammerlaw Range. Allele's p (NIV96a), q (NIV96b), r (NIV97a) and s (NIV97b) are all located near Alexandra. Alleles f – s are presented in bold text in Figure 1b and underlined (NIV48 is also underlined) in Figure 2b. A complete list of *Niveaphasma* EF1 α alleles from this study is shown in Table 6.

Statistical parsimony networks are shown for the EF1 α and COI data sets in Figures 3a and 3b. Outgroups (ASJ1 and THE2) were included in the initial parsimony network analysis but they proved too distant from the ingroup for TCS to root them reliably. Hence they were not shown in the parsimony networks. There is a discrepancy in the number of EF1 α alleles, with TCS determining only 18 alleles for the EF1 α data. Due to caveats described in TCS, paradoxes may occur and the order of the sequence may change the results of the collapsing (Clement *et al.*, 2000). As a result of this, TCS is unable to distinguish a difference between allele f and allele g (Figure 3a). But based on sequence data and phylogenetic analysis using PAUP* and MRBAYES, there is sufficient evidence to suggest they are two distinct alleles (Figure 1b). It is also apparent that EF1 α allele d is too distant for TCS to connect reliably. As such, two ancestral EF1 α alleles, alleles d and e are observed in Figure 3a. Similarly, COI haplotype one was too distant for TCS to connect reliably to Clade 1. Due to this, there are two ancestral haplotypes, haplotypes one and eight, represented in Clade 1 for Figure 3b. TCS analysis of the COI data confirms the presence of the three major clades determined from the ML and Bayesian analyses (Figure 1a). The

EF1 α allele of NIV48 was left undetermined due to the occurrence of several ambiguous nucleotide sites along its 590 bp EF1 α sequence (Figure 3b).

ARLEQUIN was used to perform a mismatch analysis, resulting in raggedness (r) and sum of squared deviation (SSD) values for the COI data set of 0.029 ($P = 0.41$) and 0.025 ($P = 0.03$) respectively, for the constant population model. Values under the rapid population expansion model are $r = 0.029$ ($P = 0.01$) and $SSD = 0.219$ ($P = 0.01$) (Table 5). A significant p-value indicates that we can reject the hypothesis that genetic diversity observed between *Niveaphasma* individuals is based on a long-term constant sized population demographic. Mismatch analysis was conducted for the EF1 α data resulting in r and SSD values of 0.203 ($P = 0.80$) and 0.007 ($P = 0.09$) respectively, for the constant population model. Values under the rapid population expansion model were $r = 0.203$ ($P = 0.78$) and $SSD = 0.009$ ($P = 0.38$) (Table 5). P-values for the EF1 α mismatch analysis indicates both the constant population and rapid expansion models can be rejected as explanations for the genetic diversity observed between individuals for this gene. The mismatch distribution for the expected and observed results of the COI data set is presented in graphical form in Appendix A. Mismatch results for each of the three major COI clades are given in Table 5.

The Mantel test for matrix correlation between COI genetic distance and linear geographic distance gave a positive correlation coefficient of 0.3829 ($P = 0.001$, from 1000 randomizations). A plot of genetic distance versus geographic distance from this analysis is shown in Appendix A. This finding does suggest the *Niveaphasma* population does fit isolation by distance model.

3.4 Discussion

3.4.1 Mitochondrial DNA Indicates Pliocene and Pleistocene Processes have Shaped the Genetic Structuring of *Niveaphasma*

Based on the results presented in this study, it is apparent *Niveaphasma* has a high level of genetic structuring, similar to that revealed in other South Island invertebrate taxa (Trewick *et al.*, 2000; Buckley *et al.*, 2001; Trewick, 2001; Chinn and Gemmell, 2004; Boyer *et al.*, 2007). The COI mtDNA data revealed three major clades (Figure 1a; Figure 3b), each restricted to a well defined geographical region (Figure 2a). There is a prominent level of divergence between populations from central Otago and Southland with populations from Canterbury (GD = 4.29%) and eastern Otago (GD = 4.31%). The focus of this study was genealogical agreement across independent loci and, for this, molecular clock or dating techniques was not considered a necessary component. However, several phylogeographic studies within the South Island involving invertebrates have employed various molecular dating techniques to estimate sequence divergence (in Mya) based on genetic distances in COI mtDNA. These studies indicate that genetic distances ranging from 1.8 – 3.3% suggest divergence times of 1 - 2 Mya (alpine weta, *Deinacrida connectans*; Trewick *et al.*, 2000; Trewick, 2001; cicada, *Maoricicada campbelli*; Buckley *et al.*, 2001; cockroaches, *Celatoblatta* spp; Chinn and Gemmell, 2004; mite harvestmen, *Aoraki denticulata*; Boyer *et al.*, 2007). An estimated genetic distance of 3 – 6% indicates speciation events in the *Timena* stick insect genus of North America occurred 1.5 – 3 Mya (Sandoval *et al.*, 1998).

In view of these rates of divergence, a conservative estimate for a split between central Otago and Southland populations with Canterbury and eastern Otago

populations would be nearly 2.5 Mya. The timing of this split is significant because it occurs at the Pliocene/Pleistocene temporal boundary, when the formation of glaciers followed on from extensive tectonic processes in the Southern Alps. These glaciers flowed eastwards from the Southern Alps accelerating erosion and building river courses (Fleming, 1979; Stevens *et al.*, 1995), thus isolating populations of *Niveaphasma* in Central Otago, Canterbury and eastern Otago. Using similar rates of divergence implies populations in Canterbury and eastern Otago were split slightly later, about 1.75 Mya. The site of this split occurs at the Taieri Basin, a known tectonic depression influenced by active faults (Litchfield *et al.*, 2002). Timing of this split could indicate tectonic processes within the Taieri Basin during the Quaternary have acted to isolate the Canterbury population from eastern Otago populations.

3.4.2 The Distribution of Nuclear Gene Alleles Supports Observations in Mitochondrial DNA

The EF1 α results reveal a high level of genetic structuring within the *Niveaphasma* population, but genetic diversity was more homogenous (GD = 0.9%) when compared to the COI genetic diversity (GD = 2.91%). The low genetic diversity within EF1 α is most likely due to a slower rate of evolution compared with the mitochondrial COI. Divergence between isolated populations occurs four times slower at nuclear loci than at cytoplasmic loci (Hoelzer, 1997; Page and Holmes, 1998; Avise, 2000; Hare, 2001) because the effective population size (N_e) of nuclear loci is four times the N_e of the mitochondrial loci; the nuclear genome is diploid and alleles are contributed by both sexes. The negative Tajima's D statistic estimated from the EF1 α (-2.389) is a possible indication of an excess of rare variants relative

to standard neutral expectations. One explanation is a departure from the neutral model (Fisher *et al.*, 2004), due to a past population expansion or an ancient population bottleneck (Slatkin and Hudson, 1991; Fay and Wu, 1999; Wakeley and Aliacar, 2001). We were not able to reject the constant population size model using mismatch analysis statistics or a Bayesian approach, but this is possibly due to the low signal at this locus.

The EF1 α data shared a significant degree of concordance with the patterns observed in the COI data, providing two lines of evidence for the population history of *Niveaphasma*. This genealogical concordance, emphasized by the geographic distribution of the major clades and EF1 α alleles (Figures 2a, 2b), corresponds to a possible population split that occurred sometime in the past and, to a certain degree, these populations have remained separated from that time. This pattern is also evident in the distribution of COI haplotypes where each of the three major clades comprises haplotypes unique to those clades. The only exception is the occurrence of haplotype eight near Cromel Stream (NIV55) which is outside the estimated range of Clade 1 (Figure 2a). However, the extremely close proximity of these major clades and evidence from the EF1 α allele distribution suggests that these *Niveaphasma* populations are in contact, especially in Central Otago. Evidence shows EF1 α alleles predominately from the Central Otago region are now located in eastern Otago (NIV27 and NIV29; Figure 2b) and EF1 α alleles from Canterbury and eastern Otago are moving west into Central Otago (NIV26 and NIV28; Figure 2b). This movement could be a response to the opening of habitat after the retreating of glaciers after the last glacial maximum (LGM) within Central Otago (Stevens *et al.*, 1995).

The major partition of the population observed at both loci occurs, for the most part, across several major geographical features of the lower South Island. Most

notably, these include the Hawkdun, Kakanui, Dunstan, Rock and Pillar and the Lammerlaw Ranges. These mountains appear to split *Niveaphasma* populations in eastern Otago. Similarly, the Garvie Mountains, Old Man Range, Hokonui Hills and Umbrella Range form a geographic boundary between *Niveaphasma* populations in Otago and Southland. These geographic features have been noted previously as being possible barriers in the distribution and evolution of South Island taxa (Emerson and Wallis, 1995; Trewick, 2000; Buckley *et al.*, 2001, Wallis *et al.*, 2001; King *et al.*, 2003; Chinn and Gemmell, 2004; Trewick and Morgan-Richards, 2005; Trewick, 2007).

3.4.3 *Niveaphasma* shows Genetic Structuring within Canterbury and Eastern Otago

Clade 1 (from the COI data) and allele's c and d (from EF1 α data) are almost exclusively restricted to the Canterbury region and Otago region, east of the Hawkdun, Kakanui, Dunstan, Rock and Pillar and the Lammerlaw Ranges. This population is interesting in that subclade 1a occurs across the Waitaki River system – the biogeographic boundary between Canterbury and Otago. Several phylogeographic studies within New Zealand have detected significant genetic breaks across the Waitaki River system (weta, *Deinacrida connectins*, Trewick *et al.*, 2000; cicadas, *Maoricicada campbelli*, Buckley *et al.*, 2001; skinks, *Oligosoma lineocellatum-chloronoton*, Greaves *et al.*, 2007 and *O. maccanni*, O'Neill *et al.*, submitted manuscript). The fact that similar genetic breaks have not occurred in Clade 1 is surprising, considering many of the taxa observed in other studies occupy alpine zones and have poor dispersal capabilities, similar to that of *Niveaphasma*. Taxa from other studies have also had some level of phylogeographic structuring

attributed to the Pliocene or Pleistocene, similar to that observed with *Niveaphasma* (Trewick *et al.*, 2000; Buckley *et al.*, 2001; Greaves *et al.*, 2007). However, considering the complex biological arrangements of organisms, there are many unforeseen factors which could have allowed *Niveaphasma* from Clade 1 to extend across the Waitaki river system, while at the same time inhibiting other taxa.

A common COI haplotype and shared EF1 α allele occurs at Mt Cook (NIV21, 53), Lake Ohau (NIV15, 33, 34, 59 and 73), Ida Range (NIV99), Kakanui Range (NIV6), Macraes Flat (NIV27, 50) and Dunedin (NIV64; shared COI haplotype only). These sites follow a series of extensive water ways and associated low valleys, draining from Lake Ohau at the base of the Southern Alps. The formation of these valleys during the Pleistocene (Stevens *et al.*, 1995) may have allowed *Niveaphasma* to spread east from the Southern Alps during this period. Conversely, *Niveaphasma* may have been allowed to expand northwest from eastern Otago into Canterbury as the glaciers retreated following the LGM (Stevens *et al.*, 1995).

Evidence from studies of skinks has found that mtDNA haplotypes from eastern Canterbury are quite distinct from those in western Canterbury (Greaves *et al.*, 2007; O'Neill *et al.*, submitted manuscript). It would be interesting to sample *Niveaphasma* from eastern Canterbury for further evidence in support of recolonization towards the east. The low genetic diversity of Clade 1 (average GD = 0.70%; GD range = 0.13 – 1.69%; Table 4) is in keeping with other studies which have made similar observations regarding the Canterbury region, attributing genetically homogeneous taxa to the unstable and recent geological history of the region (Wallis *et al.*, 2001; Waters and Wallis, 2001; Smith *et al.*, 2005; Apte *et al.*, 2007). There is the possibility that diversity was reduced in this area during the

Pleistocene from glacial outwash which flowed eastwards from the Southern Alps (Stevens *et al.*, 1995) and recolonization has been a recent event (Wallis *et al.*, 2001). Another possibility is that a high rate of gene flow exists within the region, made possible by the numerous unstable braided rivers of the Canterbury Plains preventing differentiation (Wallis *et al.*, 2001; Waters and Wallis, 2001). It should be acknowledged that sampling of *Niveaphasma* within the Canterbury region occurred primarily in the west, whereas several other studies have focused on more easterly parts where organisms were more prone to the effects of glacial outwash during the Pleistocene (Wallis *et al.*, 2001; Waters and Wallis, 2001; Smith *et al.*, 2005; Apte *et al.*, 2007; Greaves *et al.*, 2007).

3.4.4 Evidence of Historical Isolation for Central Otago and Southland Populations of *Niveaphasma*

Only ~35 km west of the Canterbury population (Clade 1) is a large population (Clade 2) situated in central Otago and Southland (Figure 2a). Despite the close geographical positioning of these two populations, they remain extremely distinct, both in COI genetic diversity and in the nature of their EF1 α alleles. The level of genetic diversity within clade 2 (average GD = 1.58%; GD range = 0.13 – 3.67%; Table 4) is much higher than that of the population in Canterbury and eastern Otago (Clade 1). The high genetic diversity observed within Otago and Southland is often attributed to the stable geology of the region allowing for genetically distinct populations to evolve. It has been suggested by some observers that Otago escaped marine inundation during the Oligocene (Fleming, 1979) and Pliocene mountain building played a significant role in the divergence of several other endemic insects of the region (Buckley *et al.*, 2001; Trewick, 2001; Trewick and Wallis, 2001; Chinn

and Gemmell, 2004, Trewick and Morgan-Richards, 2005). There is strong genealogical concordance within the central Otago and Southland populations across the COI mtDNA locus and EF1 α nuclear locus. This highlights the high degree of separation that has taken place between *Niveaphasma* populations within the lower South Island. This level of structuring is demonstrated by the split which occurs between the western Southland population with the central Otago and remaining Southland population (Figure 1a; Figure 2a). This is supported by the EF1 α data, showing allele b dominant throughout the western Southland population and allele a found in nearly all the central Otago and remaining Southland population (Figure 2b).

Numerous studies have noted the high level of phylogeographic structuring and genetic diversity of taxa within this area of the South Island (alpine weta, *Deinacrida connectans*; Trewick *et al.*, 2000; Galaxiid fish, *Galaxias vulgaris*; Wallis *et al.*, 2001; upland bullies, *Gobiomorphus breviceps*; Smith *et al.*, 2005; freshwater crayfish, *Paranephrops* spp; Apte *et al.*, 2007; endemic skinks, *O. chloronoton*; Greaves *et al.*, 2007; *O. maccanni*; O'Neill *et al.*, submitted manuscript). All the studies have involved the mtDNA locus and have accredited phylogenetic patterns of the area to coincide with Pliocene mountain building leading to habitat diversification (Trewick *et al.*, 2000; Apte *et al.*, 2007). Phylogenetic patterns of the region have also been attributed to the effects of a cooler climate during the Pleistocene, offering alpine taxa a larger environment while at the same time glaciers maintaining genetic diversity by way of isolating populations (Trewick *et al.*, 2000). The major phylogeographic break splitting western Southland with eastern Southland and central Otago populations forms across the Takitimu and Eyre mountain ranges. This is well supported by both mitochondrial and nuclear data (although EF1 α allele

b is situated across this supposed geographical boundary on three occasions; Figure 2b). Eastern Otago and the Southland region east of Fiordland escaped major glaciations during the Pleistocene. This presents the likelihood that the western Southland *Niveaphasma* population became isolated by glaciers moving west towards Fiordland (Stevens *et al.*, 1995). More specifically, a glacier which cut Lake Wakatipu sometime during the Pleistocene was suggested as a cause for a similar phylogenetic break between west and east Southland populations of alpine weta (Trewick, 2001).

The COI genetic distance range within Clade 2 (GD = 0.13 – 3.67%; Table 4) is of a similar level found in other studies (alpine weta, *Deinacrida connectans*; Trewick *et al.*, 2000; Trewick, 2001; cicada, *Maoricicada campbelli*; Buckley *et al.*, 2001; cockroaches, *Celatoblatta* spp; Chinn and Gemmell, 2004; mite harvestmen, *Aoraki denticulata*; Boyer *et al.*, 2007) which attribute Pleistocene glacial cycles as maintaining separation of divergent populations following the Pliocene. Mismatch results for Clade 2 ($r = 0.044$; $P = 0.00$; Table 5) show a smooth, bell-shaped distribution, supportive of a past population expansion which may be evidence indicating recolonization of *Niveaphasma* population Southland from Central Otago as glaciers retreated. This post-glacial recolonization event would lend support to the distribution of EF1 α allele a, which is located almost exclusively throughout Central Otago and Southland (Figure 2b), and the close phylogenetic positioning of the Central Otago and eastern Southland population in the COI data (Figure 1a).

3.4.5 A Possible Geographical Intermediate Zone Observed for *Niveaphasma* in Eastern Otago

Clade 3 (occupying eastern Otago) comes within 20 km of Clade 2 and ~35 km of Clade 1 and despite this close proximity, there is enough phylogenetic concordance across the mitochondrial and nuclear data to indicate that this eastern Otago population has undergone a considerable amount of separation from other *Niveaphasma* populations. COI genetic diversity is higher within this population (average GD = 1.04%; GD range = 0.27 – 2.35%) compared to the Canterbury population even though the latter occupies an area three times the size, indicating the eastern Otago population is of an older lineage. There is a very high frequency of unique EF1 α alleles within this population relative to the other populations (Figure 3a), suggesting genetic admixture may have taken place between two ancestral populations inhabiting this region. The results also indicate Clade 3 may be acting as an intermediate geographical boundary between eastern Otago, Canterbury and Southland, with evidence of this more apparent in the nuclear loci, where distribution boundaries become more ambiguous than those of mtDNA (Figure 2b).

There is some suggestion that overlap in the distribution ranges of the Canterbury (Clade 1) and eastern Otago (Clade 3) populations has taken place, indicated by the shared EF1 α allele observed at the Catlins (Figure 2b). It is generally assumed that eastern Otago escaped major glaciations during the Pleistocene (Stevens *et al.*, 1995), however, as mentioned previously, the region is a known tectonic depression, the Taieri Basin, dominated by a series of active faults (Litchfield *et al.*, 2002). There is every possibility that past tectonic processes have reshaped the landscape, allowing secondary contact between populations in eastern Otago and Canterbury. There is also the occurrence of EF1 α allele e within Southland indicating contact between east and west Southland populations may be increasing. Phylogenetic structuring was also found between east and west Otago

populations of alpine weta, *Hemideina maori* (King *et al.*, 2003) and skinks, *O. grande* (Berry and Gleeson, 2005); *O. chloronoton* (Greaves *et al.*, 2007). Trewick (2000) indicated the unique phylogeographical position of the Catlins with a study on *Peripatoides*. The Catlins has a series of faults, including the Settlement Fault, along its eastern coast (Hayward *et al.*, 2007). It may be these faults perpetuating isolation between Catlins populations with other eastern Otago populations. This study also reveals unique mitochondrial haplotypes and unique nuclear alleles in *Niveaphasma* at the Catlins, consistent with Trewick's finding in *Peripatoides*.

3.4.6 Genealogical Concordance across Independent Loci Indicates Substantial Genetic Structuring in *Niveaphasma*

Data presented in this study provides good evidence in support of genealogical concordance across two independent loci for the stick insect genus *Niveaphasma*. Significant genetic structuring is apparent within *Niveaphasma* across both genes, with the location of these population divisions also concordant across both genes. Based on conclusions drawn from other studies using molecular dating techniques, this study suggests that tectonic processes during the Pliocene, followed by the extreme glacial episodes of the Pleistocene, may have played a role in the historical isolation of these populations (Trewick *et al.*, 2000; Buckley *et al.*, 2001; Trewick, 2001; Chinn and Gemmell, 2004; Boyer *et al.*, 2007). This study offers a novel approach to phylogeography by incorporating DGGE analysis in order to resolve the heterozygotes within the nuclear locus, and, as a consequence, strongly supports the use of appropriately selected nuclear genes for phylogeographic studies within New Zealand. Although mitochondrial data remains a priority in phylogeography, this

study demonstrates that, used in combination with nuclear phylogeography, many of the obscurities between taxa at intraspecific levels will become clearer (Hare, 2001).

3.5 References

- Akaike, H. 1973. Information theory as an extension of the Maximum Likelihood principle. In: *Second International Symposium Information Theory*, eds. Petrov, B. N., and Csaki, F. Akademiai Kiado. Pp 267-281.
- Apte, S., Smith, P. J., and Wallis, G. P. 2007. Mitochondrial phylogeography of New Zealand freshwater crayfishes, *Paranephrops* spp. *Molecular Ecology* **16**:1897-1908.
- Avise, J. 2000. *Phylogeography: The history and formation of species*. Harvard University Press, Cambridge, MA.
- Bernardi, G., Sordino, P., and Powers, D. A. 1993. Concordant mitochondrial and nuclear DNA phylogenies for populations of the Teleost fish *Fundulus heteroclitus*. *Proceedings of the National Academy of Sciences of the United States of America* **90**:9271-9274.
- Berry, O., and Gleeson, D. M. 2005. Distinguishing historical fragmentation from a recent population decline - shrinking or pre-shrunk skink from New Zealand. *Biological Conservation* **123**:197-210.
- Boyer, S. L., Baker, J. M., and Giribet, G. 2007. Deep genetic divergences in *Aoraki denticulate* (Arachnida, Opiliones, Cyphophthalmi): a widespread 'mite harvestman' defies DNA taxonomy. *Molecular Ecology* **16**:4999-5016.

- Buckley, T. R., Simon, C., and Chambers, G. K. 2001. Phylogeography of the New Zealand cicada *Maoricicada campbelli* based on mitochondrial DNA sequences: ancient clades associated with Cenozoic environmental change. *Evolution* **55**:1395-1407.
- Buckley, T. R., Cordeiro, M., Marshall, D. C., and Simon, C. 2006. Differentiating between hypotheses of lineage sorting and introgression in New Zealand alpine cicadas (*Maoricicada* Dugdale). *Systematic Biology* **55**:411-425.
- Buckley, T. R., and Simon, C. 2007. Evolutionary radiation of the cicada genus *Maoricicada* Dugdale (Hemiptera: Cicadoidea) and the origins of the New Zealand alpine biota. *Biological Journal of the Linnean Society* **91**:419-435.
- Buckley, T. R., Attanayake, D., Park, D., Ravindran, S., Jewell, T. R., and Normark, B. B. 2008. Investigating hybridization in the parthenogenetic New Zealand stick insect *Acanthoxyla* (Phasmatodea) using single-copy nuclear DNA. *Molecular Phylogenetics and Evolution* doi:10.1016/j.ympev.2008.02.016.
- Burton, R. S., and Lee, B-N. 1994. Nuclear and mitochondrial gene genealogies and allozyme polymorphism across a major phylogeographic break in the copepod *Tigriopus californicus*. *Proceedings of the National Academy of Sciences of the United States of America* **91**:5197-5201.
- Chinn, W. G., and Gemmell, N. J. 2004. Adaptive radiation within New Zealand endemic species of the cockroach genus *Celatoblatta* Johns (Blattidae): a response to Plio-Pleistocene mountain building and climate change. *Molecular Ecology* **13**:1507-1518.
- Clement, M., Posada, D., and Crandall, K. A. 2000. TCS: a computer program to estimate gene genealogies. *Molecular Ecology* **9**:1657-1660.

- Crespi, B. J., and Sandoval, C. P. 2000. Phylogenetic evidence for the evolution of ecological specialization in *Timema* walking-sticks. *Journal of Evolutionary Biology* **13**:249-262.
- Emerson, B. C., and Wallis, G. P. 1995. Phylogenetic relationships of the *Prodontria* (Coleoptera; Scarabaeidae; Subfamily Melolonthinae), derived from sequence variation in the mitochondrial cytochrome oxidase II gene. *Molecular Phylogenetics and Evolution* **4**:433-447.
- Excoffier, L., Laval, G., and Schneider, S. 2006. ARLEQUIN version 3.0: an integrated software package for population genetic data analysis. *Evolutionary Biology Online* **1**:47-50.
- Fay, J. C., and Wu, C. I. 1999. A human population bottleneck can account for the discordance between patterns of mitochondrial versus nuclear DNA variation. *Molecular Biology and Evolution* **16**:1003-1005.
- Felsenstein, J. 1985. Confidence limits on phylogenies: an approach using the bootstrap. *Evolution* **39**:783-791.
- Fisher, A., Wiebe, V., Pääbo, S., and Przeworski, M. 2004. Evidence for a complex demographic history in Chimpanzees. *Molecular Biology and Evolution* **21**:799-808.
- Fleming, C. A. 1979. *The geological history of New Zealand and its life*. Auckland University Press, Auckland.
- Giannasi, N., Malhotra, A., and Thorpe, R. S. 2001. Nuclear and mtDNA phylogenies the *Trimeresurus* complex: implications for the gene versus species tree debate. *Molecular Phylogenetics and Evolution* **19**:57-66.
- Greaves, S. N. J., Chapple, G. D., Gleeson, D. M., Daugherty, C. H., and Ritchie, P. A. 2007. Phylogeography of the spotted skink (*Oligosoma lineoocellatum*)

- and green skink (*O. chloronoton*) species complex (Lacertilia: Scincidae) in New Zealand reveals pre-Pleistocene divergence. *Molecular Phylogenetics and Evolution* **45**:729-739.
- Hare, M. P. 2001. Prospects for nuclear gene phylogeography. *Trends in Ecology and Evolution* **16**:700-706.
- Harpending, R. C. 1994. Signature of ancient population growth in a low-resolution mitochondrial DNA mismatch distribution. *Human Biology* **66**:591-600.
- Hayward, B. W., Grenfell, H. R., Sabaa, A. T., Southall, K. E., and Gehrels, W. R. 2007. Foraminiferal evidence of Holocene subsidence and fault displacements, coastal south Otago, New Zealand. *Journal of Foraminiferal Research* **37**:344-359.
- Hillis, D. M., and Bull, J. J. 1993. An empirical test of bootstrapping as a method for assessing confidence in phylogenetic analysis. *Systematic Biology* **42**:182-192.
- Hoelzer, G. A. 1997. Inferring phylogenies from mtDNA variation: mitochondrial-gene trees versus nuclear-gene trees revisited. 1997. *Evolution* **51**:622-626.
- Huelsenbeck, J. P., and Ronquist. 2001. MRBAYES: Bayesian inference of phylogenetic trees. *Bioinformatics* **17**:754-755.
- Jensen, J. L., Bohonak, A. J., and Kelley, S. T. 2005. Isolation by distance, web service. *BMC Genetics* **6**:13.
- Jewell, T., and Brock, P. D. 2002. A review of the New Zealand stick insects: new genera and synonymy, keys, and a new catalogue. *Journal of Orthoptera Research* **11**:189-197.

- Jukes, T. H., and Cantor, C. R. 1969. *Evolution of protein molecules*. In: Mammalian Protein Metabolism III, ed. Munro, H. N. Pp 21-132.
- King, T. M., Kennedy, M., and Wallis, G. P. 2003. Phylogeographic genetic analysis of the alpine weta, *Hemideina maori*: evolution of a colour polymorphism and origins of a hybrid zone. *Journal of the Royal Society of New Zealand* **33**:715-729.
- Kliman, R. M., Andolfatto, P., Coyne, J. A., Depaulis, F., Kreitman, M., Berry, A. J., McCarter, J., Wakeley, J., and Hey, J. 2000. The population genetics of the origin and divergence of the *Drosophila simulans* complex species. *Genetics* **156**:1913-1931.
- Law, J. H., and Crespi, B. J. 2002. The evolution of geographic parthenogenesis in *Timema* walking-sticks. *Molecular Ecology* **11**:1471-1489.
- Litchfield, N., Craw, D., Koons, P. O., Edge, B., Perraudin, E., and Peake, B. 2002. Geology and geochemistry of groundwater within the Taieri Basin, east Otago, New Zealand. *New Zealand Journal of Geology and Geophysics* **45**:481-497.
- McGlone, M. S., Duncan, R. P., and Heenan, P. B. 2001. Endemism, species selection and the origin and distribution of the vascular plant flora of New Zealand. *Journal of Biogeography* **28**:199-216.
- Machado, C. A., and Hey, J. 2003. The causes of phylogenetic conflict in a classic *Drosophila* species group. *Proceedings of the Royal Society of London, Series B: Biological Sciences* **270**:1193-1202.
- Moore, W. S. 1995. Inferring phylogenies from mtDNA variation: mitochondrial-gene trees versus nuclear-gene trees. *Evolution* **49**:718-726.

- Morgan-Richards, M., and Trewick, S. A. 2005. Hybrid origin of a parthenogenetic genus? *Molecular Ecology* **14**:2133-2142.
- O'Neill, S.B., Chapple, D. G., Daugherty, C. H., and Ritchie, P. A. (submitted manuscript). Phylogeography of two New Zealand lizards: McCann's skink (*Oligosoma maccanni*) and the brown skink (*O. zelandicum*). *Molecular Phylogenetics and Evolution* (submitted manuscript).
- Page, R. D. M., and Holmes, E. C. 1998. *Molecular Evolution: A phylogenetic approach*. Blackwell Science Ltd, Oxford, UK.
- Pamilo, P., and Nei, M. 1988. Relationships between gene trees and species trees. *Molecular Biology and Evolution* **5**:568-583.
- Posada, D., and Crandall, K. A. 1998. MODELTEST: testing the model of DNA substitution. *Bioinformatics* **14**:817-818.
- Posada, D., and Buckley, T. R. 2004. Model selection and model averaging in phylogenetics: advantages of Akaike Information Criterion and Bayesian approaches over likelihood ratio tests. *Systematic Biology* **53**:793-808.
- Rambaut, A., and Drummond, A. J. 2003. Tracer version. Available: <http://evolve.zoo.ox.ac.uk>.
- Ray, N., Currat, M., and Excoffier, L. 2003. Intra-deme molecular diversity in spatially expanding populations. *Molecular Biology and Evolution* **20**:76-86.
- Rozas, J., Sanchez-DelBarrio, J. C., Messenguer, X., Rozas, R. 2003. DNASP: DNA polymorphism analyses by the coalescent and other methods. *Bioinformatics* **19**:2496- 2497.
- Sambrook, J., Fritsch, E. F., Maniatis, T. 1989. *Molecular cloning: a laboratory manual*. Cold 597 Springs Harbor Laboratory Press, Cold Springs Harbor, NY.

- Sandoval, C., Carmean, D. A., and Crespi, B. J. 1998. Molecular phylogenetics of sexual and parthenogenetic *Timema* walking-sticks. *Proceedings of the Royal Society of London, Series B: Biological Sciences* **265**:589-595.
- Simon, C., Frati, F., Beckenbach, A., Crespi, B., Liu, H., and Flook, P. 1994. Evolution, weighting, and phylogenetic utility of mitochondrial gene sequences and a compilation of conserved polymerase chain reaction primers. *Annals of the Entomological Society of America* **87**:651-701.
- Slatkin, M., and Hudson, R. R. 1991. Pairwise comparisons of mitochondrial DNA sequences in stable and exponentially growing populations. *Genetics* **129**:555-562.
- Smissen, R. D., Breitwieser, I., Ward, J. M., and McLenachan, P. A. 2003. Use of the ISSR profiles and ITS-sequences to study the biogeography of alpine cushion plants in the genus *Raoulia* (Asteraceae). *Plant Systematics and Evolution* **239**:79-94.
- Smith, P. J., McVeagh, S. M., and Allibone, R. 2005. Extensive genetic differentiation in *Gobiomorphus breviceps* from New Zealand. *Journal of Fish Biology* **67**:627-639.
- Stevens, G. R., McGlone, M., and McCulloch, B. 1995. *Prehistoric New Zealand*. Reed, Auckland.
- Swofford, D. L. 2002. PAUP*. Phylogenetic analysis using parsimony (* and other methods). Version 4. Sinauer Associates, Sunderland, Massachusetts.
- Tamura, K., Dudley, J., Nei, M., and Kumar, S. 2007. MEGA4: Molecular evolutionary genetics analysis (MEGA) software version 4.0. *Molecular Biology and Evolution* 10.1093/molbev/msm092

- Thompson, J. D., Higgins, D. G., and Gibson, T. J. 1994. CLUSTALW: improving the sensitivity of progressive multiple sequence alignment through sequence weighting, position-specific gap penalties and weight matrix choice. *Nucleic Acids Research* **22**:4673-4680.
- Trewick, S. A. 2000. Mitochondrial DNA sequences support allozyme evidence for cryptic radiation of New Zealand *Peripatoides* (Onychophora). *Molecular Ecology* **9**:269-281.
- Trewick, S. A., Wallis, G. P., and Morgan-Richards, M. 2000. Phylogeographical pattern correlates with Pliocene mountain building in the alpine scree weta (Orthoptera, Anostostomatidae). *Molecular Ecology* **9**:657-666.
- Trewick, S. A. 2001. Scree weta phylogeography: surviving glaciation and implications for Pleistocene biogeography in New Zealand. *New Zealand Journal of Zoology* **28**:291-298.
- Trewick, S. A., and Wallis, G. P. 2001. Bridging the “beech-gap”: New Zealand invertebrate phylogeography implicates Pleistocene glaciation and Pliocene isolation. *Evolution* **55**:2170-2180.
- Trewick, A. T., Goldberg, J., and Morgan-Richards, M. 2005. Fewer species of *Argosarchus* and *Clitarchus* stick insects (Phasmida, Phasmatinae): evidence from nuclear and mitochondrial DNA sequences data. *Zoologica Scripta* **34**:483-491.
- Trewick, S. A., and Morgan-Richards, M. 2005. After the deluge: mitochondrial DNA indicates Miocene radiation and Pliocene adaptation of tree and giant weta (Orthoptera: Anostostomatidae). *Journal of Biogeography* **32**:295-309.

- Trewick, S. A. 2007. DNA Barcoding is not enough: mismatch of taxonomy and genealogy in New Zealand grasshoppers (Orthoptera: Acrididae). *Cladistics* **23**:1-15.
- Wagstaff, S. J., and Garnock-Jones, P. J. 1998. Evolution and biogeography of the *Hebe* complex (Scrophulariaceae) inferred from ITS sequences. *New Zealand Journal of Botany* **36**:415-437.
- Wakeley, J., and Aliacar, N. 2001. Gene genealogies in a metapopulation. *Genetics* **159**:893-905.
- Wallis, G. P., Judge, K. F., Bland, J., Waters, J. M., and Berra, T. M. 2001. Genetic diversity in New Zealand *Galaxias vulgaris sensu lato* (Teleostei: Osmeriformes: Galaxiidae): a test of a biogeographic hypothesis. *Journal of Biogeography* **28**:59-67.
- Waters, J. M., and Wallis, G. P. 2000. Across the Southern Alps by river capture? Freshwater fish phylogeography in South Island, New Zealand. *Molecular Ecology* **9**:1577-1582.
- Waters, J. M., and Wallis, G. P. 2001. Mitochondrial DNA phylogenetics of the *Galaxias vulgaris* complex from South Island, New Zealand: rapid radiation of a species flock. *Journal of Fish Biology* **58**:1166-1180.
- Wilcox, T. P., Zwickl, D. J., Heath, T. A., and Hillis, D. M. 2002. Phylogenetic relationships of the dwarf boas and a comparison of Bayesian and bootstrap measures of phylogenetic support. *Molecular Phylogenetics and Evolution* **25**:361-371.
- Winkworth, R. C., Wagstaff, S. J., Glenny, D., and Lockhart, P. J. 2005. Evolution of the New Zealand alpine flora: origins, diversification and dispersal. *Organisms, Diversity and Evolution* **5**:237-247.

Wu, C-I. 1991. Inferences of species phylogeny in relation to segregation of ancient polymorphisms. *Genetics* **127**:429-435.

3.6 Tables

Table 1. Sample location, haplotype and allelic pair information for *Niveaphasma* specimens (NIV#) and outgroup specimens used in this study. Samples designated NIA# refers to recognized *Niveaphasma annulata* specimens. All samples were housed at the New Zealand Arthropod Collection (NZAC), Landcare Research, Auckland following collection. Sample location codes: C – Canterbury; O – Otago; SL – Southland. Coordinates were taken from the NZGD2000 geodatum database.

Sample name/Tissue Code	Haplotype (COI)	Allele Pair (EF1 α)	Sample location	Latitude, Longitude
NIA1	1	d/d	Dunedin water works, Dunedin, O	45.845706, 170.499009
NIV29	1	b/b	The Cove, Dunedin, O	45.881052, 170.545793
NIV62	1	d/d	Dunedin water reservoir, Dunedin, O	45.845706, 170.499009
NIA2	2	a/a	Lake George, Riverton, SL	46.359449, 167.851819
NIV1	3	b/b	Lake Monowai Rd, Fiordland, SL	45.884674, 167.431919
NIV2, NIV51	4	a/a, -/-	Rastus Burn Rd, Remarkables, O	45.033332, 168.766673

NIV7, NIV52, NIV66	4	a/a	Carrick Range, O	45.066664, 169.050003
NIV10, NIV45	4	a/a	Crown Range, O	44.992181, 168.939461
NIV22, NIV54	4	a/a	Matukituki River, near MacPherson Creek, O	44.490772, 168.778357
NIV49	4	a/a	Leaning Rock, Dunstan Mts, O	45.066663, 169.350005
NIV60, NIV71, NIV75	4	a/m, g/g, a/-	Falls Dam, Home Hills, O	44.893267, 169.936192
NIV3	5	e/e	Piano Flat, Waikaia River Valley, SL	45.549999, 169.016673
NIV4, NIV46	6	a/a	Mt Iron, Wanaka, O	44.683333, 169.166667
NIV5	7	c/c	Bealey Bridge, Arthur's Pass, C	43.016667, 171.583333
NIV17, NIV39, NIV42	7	c/c	Cass Field Station, Arthur's Pass, C	43.033578, 171.761076
NIV6	8	c/c	Kakanui Range, O	45.116666, 170.050000
NIV15, NIV59	8	c/c, k/l	Freehold Creek, Lake Ohau, C	44.255933, 169.828036
NIV21, NIV53	8	j/j, c/c	Govenors Bush Track, Mt Cook Village, C	43.737618, 170.096496
NIV27	8	a/a	Emerald Creek, Macraes Flat, O	45.450000, 170.416667
NIV33, NIV34, NIV73	8	c/c	Temple Stream, Lake Ohau, C	44.107070, 169.816699
NIV55	8	c/c	Five Rivers Farm, Cromel Stream, SL	45.584216, 168.666412

NIV64	8	d/d	The Cove, Dunedin, O	45.881622, 170.551658
NIV99	8	c/c	Mt Buster, Little Kye Burn, Ida Range, O	44.934862, 170.220196
NIV8, NIV20	9	i/i	Shingle Creek, Old Man Range, O	45.416666, 169.266667
NIV9	10	a/a	Nicholas Saddle, Eyre Mts, O	45.150000, 168.383333
NIV11	11	b/b	Windy Creek, Takitimu Mts, SL	45.716666, 167.733333
NIV12	12	a/a	Mt Cardrona, Crown Range, O	44.866667, 168.949999
NIV14, NIV40	13	a/a	Railway Bridge, Riverton, SL	46.353641, 168.007459
NIV16	14	b/b	Windy Creek, Takitimu Mts, SL	45.719651, 167.810158
NIV18, NIV58	15	b/b, g/g	Little Valley Rd, Alexandra, O	45.250000, 169.416667
NIV19, NIV32, NIV61, NIV74	16	b/b	Cascade Creek, Eglinton River Valley, SL	44.894675, 168.084005
NIV30, NIV57, NIV70	16	b/b	Monowai Flats, Lake Monowai Rd, SL	45.783329, 167.566665
NIV35	16	b/b	Princhester Hut, Takitimu Mts, SL	45.594342, 167.951516
NIV23	17	b/b	Five Rivers Farm, Cromel Stream, SL	45.584216, 168.373665
NIV24	18	a/a	Pisa Range, near Cromwell, O	44.944422, 168.920071
NIV63	18	a/a	Dunstan Mts, near Cromwell, O	44.999999, 169.033333

NIV25	19	a/a	Mt Rosa, Hector Mts, O	45.061769, 168.963608
NIV26	20	c/c	Dunstan Mts, near Cromwell, O	45.050166, 169.389499
NIV28	21	d/d	Cromwell Gorge, O	45.112163, 169.308809
NIV36	22	a/a	Sandy Point, Daffodil Bay, SL	46.496071, 168.304730
NIV37	23	a/b	Lake Hauroko jetty, SL	45.990191, 167.383236
NIV38	24	a/a	Kawarau Gorge, near Cromwell, O	45.023872, 167.095707
NIV41	25	a/a	Sandy Point, Daffodil Bay, SL	46.496123, 168.007459
NIV43	26	a/a	Mt Cardrona, Crown Range, O	44.866667, 168.949999
NIV44	27	b/b	Lake Hauroko jetty, SL	45.990191, 167.383236
NIV47	28	a/a	Mt Rosa, Hector Mts, O	45.060799, 168.965009
NIV48	29	-/-	Piano Flat, Waikaia Bush, SL	45.554168, 169.018977
NIV50	30	c/c	Emerald Creek, Macraes Flat, O	45.450000, 170.416668
NIV67	31	b/b	Rd to Lake Hauroko, SL	45.066664, 169.050003
NIV68	32	b/b	Piano Flat, Waikaia Bush, SL	46.004040, 167.406911
NIV69, NIV90	33	e/e	Piano Flat, Waikaia Bush, SL	45.554168, 169.018977

NIV76, NIV83	34	a/a	Dolamore Park, Hokonui Hills, SL	46.063066, 168.830324
NIV77, NIV78	35	c/h, h/n	Old Coach Rd, Tahakopa river mouth, O	46.552606, 169.473507
NIV98	35	f/f	MacLennan Range, Tahakopa River, Catlins, O	46.511863, 169.245922
NIV79, NIV84	36	a/a	Dunsdale, Hokonui Hills, SL	46.133897, 168.602799
NIV80, NIV88	37	f/f	Tautuku Bay, Catlins, O	46.577594, 169.444222
NIV81	38	c/c	Gunns Bush, Hunter Hills, C	44.664703, 170.972723
NIV82	39	e/e	Beaumont-Rongahere Rd, Blue Mts, O	45.957891, 169.471301
NIV85	40	e/-	Piano Flat, Waikaia Bush, SL	45.554327, 169.018645
NIV86, NIV87	41	d/d	Waipori Falls, O	45.929105, 170.055108
NIV89	42	a/a	Croydon Bush, Hokonui Hills, SL	46.065613, 168.880689
NIV91, NIV100	43	o/o, e/e	Lammerlaw Range, near Lake Mahinerangi, O	45.783337, 169.816669
NIV92, NIV93	44	e/e	Rigney, between Beaumont & Millers Flat, O	45.721631, 169.470006
NIV94	45	a/a	Hokonui Hills, SL	45.946566, 168.505012
NIV95	46	a/a	Hokonui Hills, SL	45.946566, 168.505012
NIV96	47	p/q	Butchers Dam, Alexandra, O	45.291801, 169.344677

NIV97	48	r/s	Butchers Dam, Alexandra, O	45.291801, 169.344677
ASJ1	-	-	Parau Track, Nihotupu Ridge, Auckland	36.977500, 174.590300
THE2	-	-	Eastbourne, Wellington	41.294200, 174.883200

Table 2. Oligonucleotide primers used in this study.

Gene	Primer Name	Sequence (5' – 3')	Source
COI	TL2-N-3014	TCCAATGCACTAATCTGCCATATTA	Simon <i>et al.</i> (1994)
	C1-J-2195	TTGATTTTTTGGTCATCCAGAAGT	Simon <i>et al.</i> (1994)
EF1 α	EF1for	CAAGGGTTGGAATGTGGAGAGG	This study
	EF1rev	CTCCTTGATCTCTGCGAACTTGC	This study
	EFforGC-clamp	GCGGCCCCGCCGCCCCCGCCGCCGCCCCCGCAAGGGTTGGAATGTGGAGAGG	This study

Table 3. Sequence statistics for mitochondrial and nuclear loci of *Niveaphasma*.

	mtDNA	EF1 α
Number of sequences	99	107
Number of sites	762	590
Number of variable sites	168 (22.0%)	44 (7.5%)
Number of parsimony informative sites	92 (12.1%)	28 (4.7%)
%AT	72.5%	50.0%
TS/TV ^a	5.339	1.568
Best AIC model	HKY + I + Γ ^b	TVMef + I + Γ ^c
Likelihood score (-ln L)	2619.28	1231.10
Bayesian likelihood score (-ln L)	2950.21	1379.63
Proportion of invariable sites (I)	0.6229	0.8292
Gamma distribution shape parameter (Γ)	0.6788	0.7787
Number of haplotypes (<i>h</i>)	48	n/a
Haplotype diversity (<i>Hd</i>)	0.93	n/a
Nucleotide diversity (π)	0.03	0.01
Number of alleles	n/a	19

^aTransition/Transversion ratio. ^bHasagawa, Kishino and Yano model with invariable sites and gamma distributed rates. ^cTransversion model with equal nucleotide frequencies, invariable sites and gamma distributed rates.

Table 4. Average and range of genetic distances estimated for the COI data set (762 bp) and EF1 α data set (590 bp). Distances were determined using the HKY + I + Γ and TVM + I + Γ models respectively, using parameters determined from MODELTEST and PAUP*. COI mtDNA genetic distances were also determined for the three major clades identified in Figure 1a using the HKY + I + Γ model.

	All COI data	Clade 1	Clade 2	Clade 3	All EF1 α data
Average genetic distance	2.91%	0.70%	1.58%	1.04%	0.9%
Genetic distance range	0.13% - 6.04%	0.13% - 1.69%	0.13% - 3.67%	0.27% - 2.35%	0.18 - 2.68%
Average genetic distance between clades		Clade 1 and Clade 3 = 3.05% Clade 1 and Clade 2 = 4.29% Clade 2 and Clade 3 = 4.31%			N/A

Table 5. Mismatch analysis results for the COI (762 bp) and EF1 α (590 bp) data sets as well as the three major COI mtDNA clades identified from Figure 1a.

	All COI data		Clade 1		Clade 2		Clade 3		All EF1 α data	
	Constant population model	Rapid expansion model	Constant population model	Rapid expansion model	Constant population model	Rapid expansion model	Constant population model	Rapid expansion model	Constant population model	Rapid expansion model
Raggedness, r	0.029 $P=0.41$	0.029 $P=0.01$	0.167 $P=0.54$	0.167 $P=0.78$	0.044 $P=0.73$	0.043 $P=0.00$	0.167 $P=0.14$	0.167 $P=0.02$	0.203 $P=0.80$	0.202 $P=0.78$
Sum of squared deviation, SSD	0.025 $P=0.03$	0.219 $P=0.01$	0.047 $P=0.37$	0.089 $P=0.07$	0.014 $P=0.73$	0.031 $P=0.00$	0.050 $P=0.19$	0.049 $P=0.08$	0.007 $P=0.09$	0.009 $P=0.38$

To distinguish between constant population size and rapid population expansion models a raggedness statistic (r) is used. This is simply the squared difference between neighboring peaks (refer Figure 3) and is obtained by the equation $r = \sum_{i=1}^{d+1} (x_i - x_{i-1})^2$ where d is the greatest number of differences between alleles or haplotypes and x_i is the relative frequency of i pairwise differences (Jobling *et al.*, 2004).

Table 6. Position of the 19 nucleotide changes for the 19 alleles determined from the *Niveaphasma* EF1 α data set. The number along the top row corresponds to the nucleotide position along the 590 bp sequence of the EF1 α gene where the polymorphic site occurred.

EF1 α Nucleotide position	99	132	147	168	198	252	273	345	383	427	430	435	439	442	468	494	495	500	568
Allele a	A	G	G	T	A	C	C	A	G	C	G	T	A	G	C	C	A	A	C
b	G	.	.	.	G	T	A	T	T	.	.	.
c	T	.	C	G	T	.	T	.	A
d	T	.	C	G	T	.	.	.	A
e	T	.	C	G	T	.	.	T	.	.	T
f	T	.	C	G	T	T	T
g	T	.	C	G	T	.	.	C	.	.	T	T
h	T	.	C	G	T	T	G	.	.
i	G	T	.	.	.
j	.	.	.	G	T	.	T	.	A
k	A
l	T	.	C	.	T	.	T
m	T	.	C	.	T	.	.	C	.	.	T
n	.	.	C	G	T	.	.	.	A	.	T
o	T	.	C	G	T	G	T
p	T	.	T	T	A	.	T	.	T	.
q	T	A	C	.	T	.	.	T	T	.
r	T	.	G	.	.	.	G	T	A	.	T	.	.	.
s	T	A	C	G	T	.	.	T

3.7 Figure Legends

Figure 1a. Bayesian consensus tree for *Niveaphasma* based on 762 bp from the cytochrome oxidase I (COI) mitochondrial gene. Three major clades are identified within this population; Clade 1 comprises three sub-clades (1a – 1c); Clade 2 comprises nine sub-clades (2a – 2i); Clade 3 comprises three sub-clades (3a – 3c). Shown in parenthesis is the EF1 α allelic pair for each sample. **Figure 1b.** Bayesian consensus tree for *Niveaphasma* based on 590 bp from the Elongation Factor 1 α nuclear (EF1 α) gene. 19 alleles are identified within this population. Alleles f – s are highlighted in bold typeset. The COI clade to which each EF1 α sample belongs is indicated by the circle taken from the Figure legend in Figure 2a. Maximum Likelihood trees were almost identical in topology to the trees shown. Two measures of branch support are indicated with ML bootstrap values on the left (Figure 1a only) and Bayesian posterior probability values on the right in bold typeset (only values over 50 and 0.95 are shown, respectively).

Figure 2a. Location of *Niveaphasma* tissue samples used in this study. The approximate distributions of the three major clades identified from Figure 1a are shown by solid black lines. The Clade legend indicates which of the three major clades each sample belongs to. The approximate distribution of the minor clades from Figure 1a are indicated by broken lines and shading. NIV55 is underlined as it belongs to Clade 1 but is situated near Cromel Stream. Source of map: LENZ hypsometric map 500m elevation. Inset: Main provisional regions of the South Island. **Figure 2b.** The approximate distributions of the 19 alleles determined from Figure 1b. The distribution of the alleles a – e is indicated by solid black lines. The approximate distribution of allele's a and b are indicated by broken lines and

shading. The samples representing allele's f – s are underlined (NIV48 is also underlined). The COI clade to which each EF1 α allele belongs is indicated by the Figure legend. Inset: Major geographical features of the South Island.

Figure 3a. Statistical Parsimony network showing the relationship between the EF1 α nuclear DNA alleles of *Niveaphasma*. The network was obtained using the Statistical Parsimony algorithm implemented in TCS (Clement *et al.*, 2000). Circles on branches represent the number of mutation events leading to each allele, while numbers on branches indicate the nucleotide position where the mutation occurred. TCS represents the most ancestral allele by a squared box. In some instances alleles are too distant from one another to connect reliably. TCS indicates this by placing more than one haplotype within a squared box. **Figure 3b.** Statistical Parsimony network for the COI mtDNA data. Circles on branches represent the number of mutation events leading to each haplotype. Unconnected networks for Figures 3a and 3b are represented by a dashed line. Sizes of the ovals in Figures 3a, 3b are not proportional to the number of samples contained within each EF1 α allele or mtDNA haplotype. Similarly, branch lengths for both figures are not proportional to the genetic distance between each EF1 α allele or mtDNA haplotype.

3.8 Figures

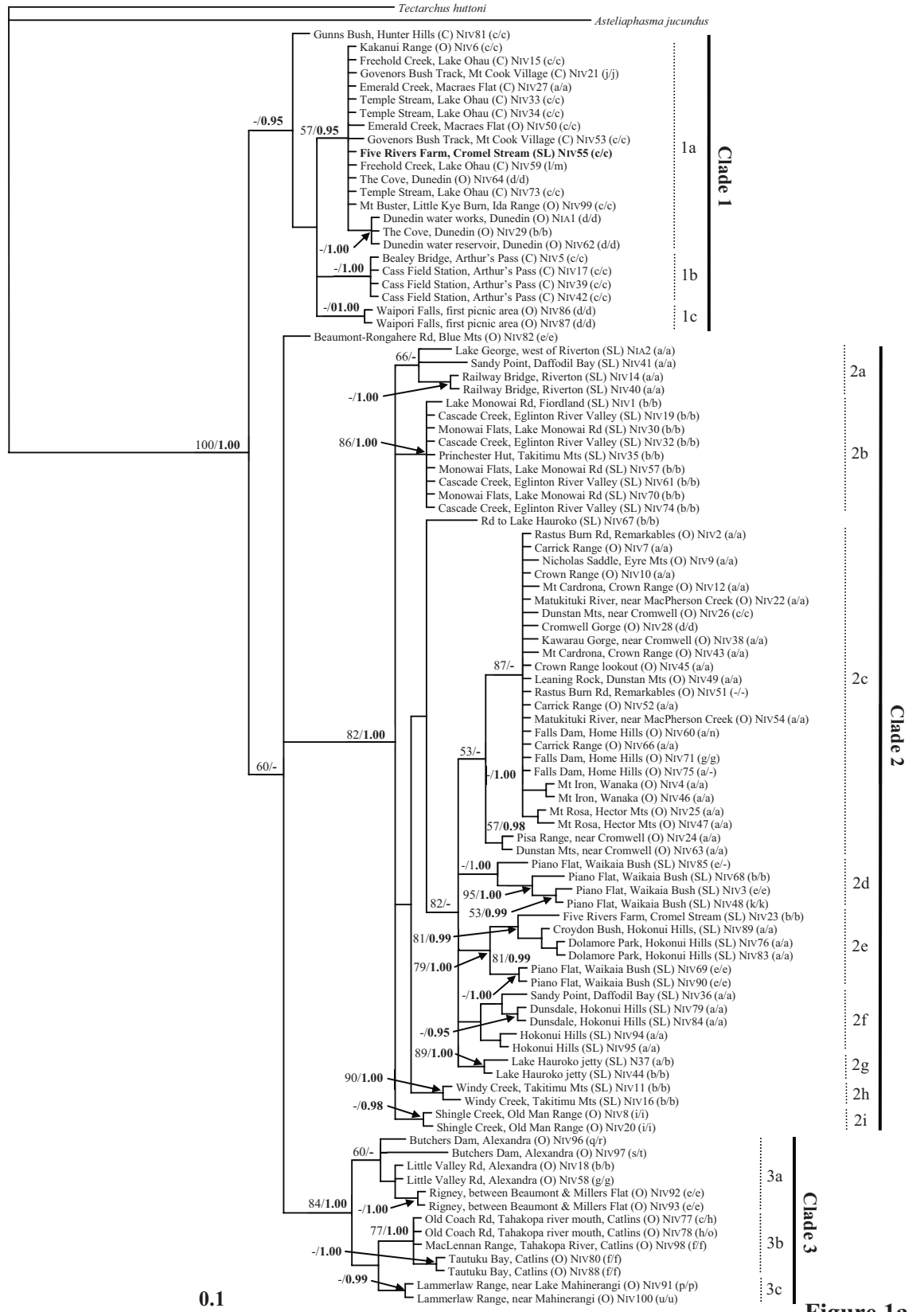

Figure 1a.

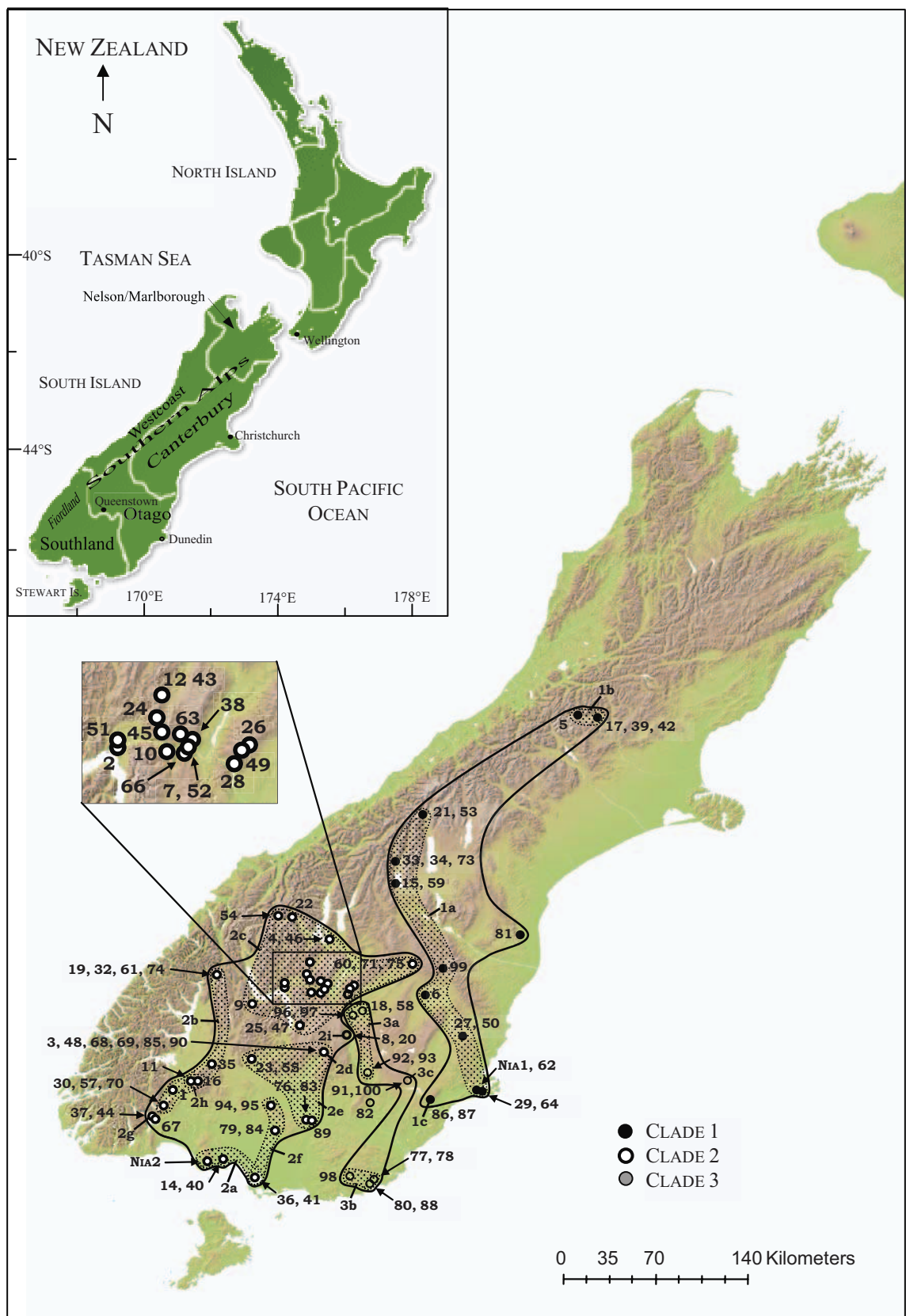

Figure 2a.

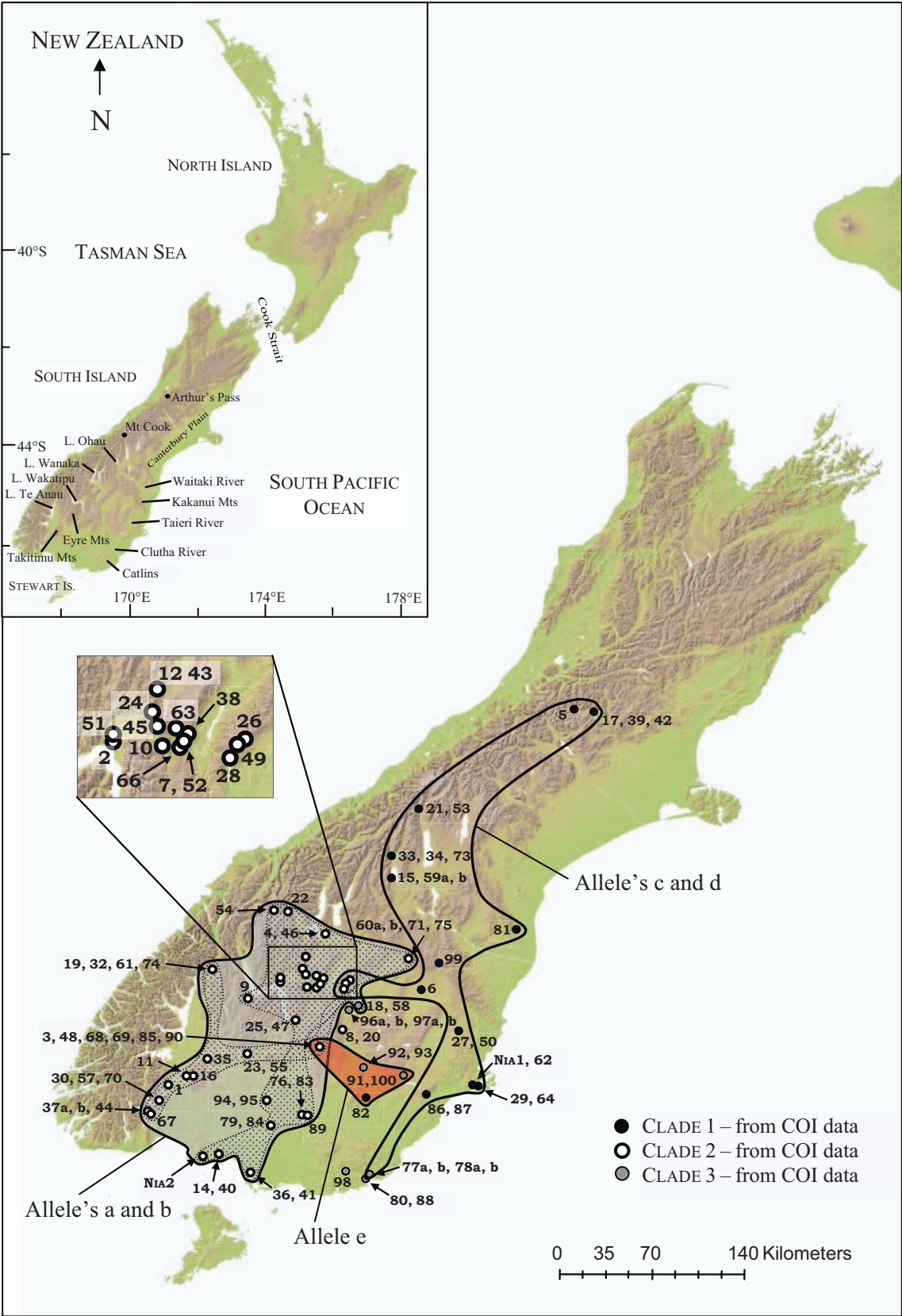

Figure 2b.

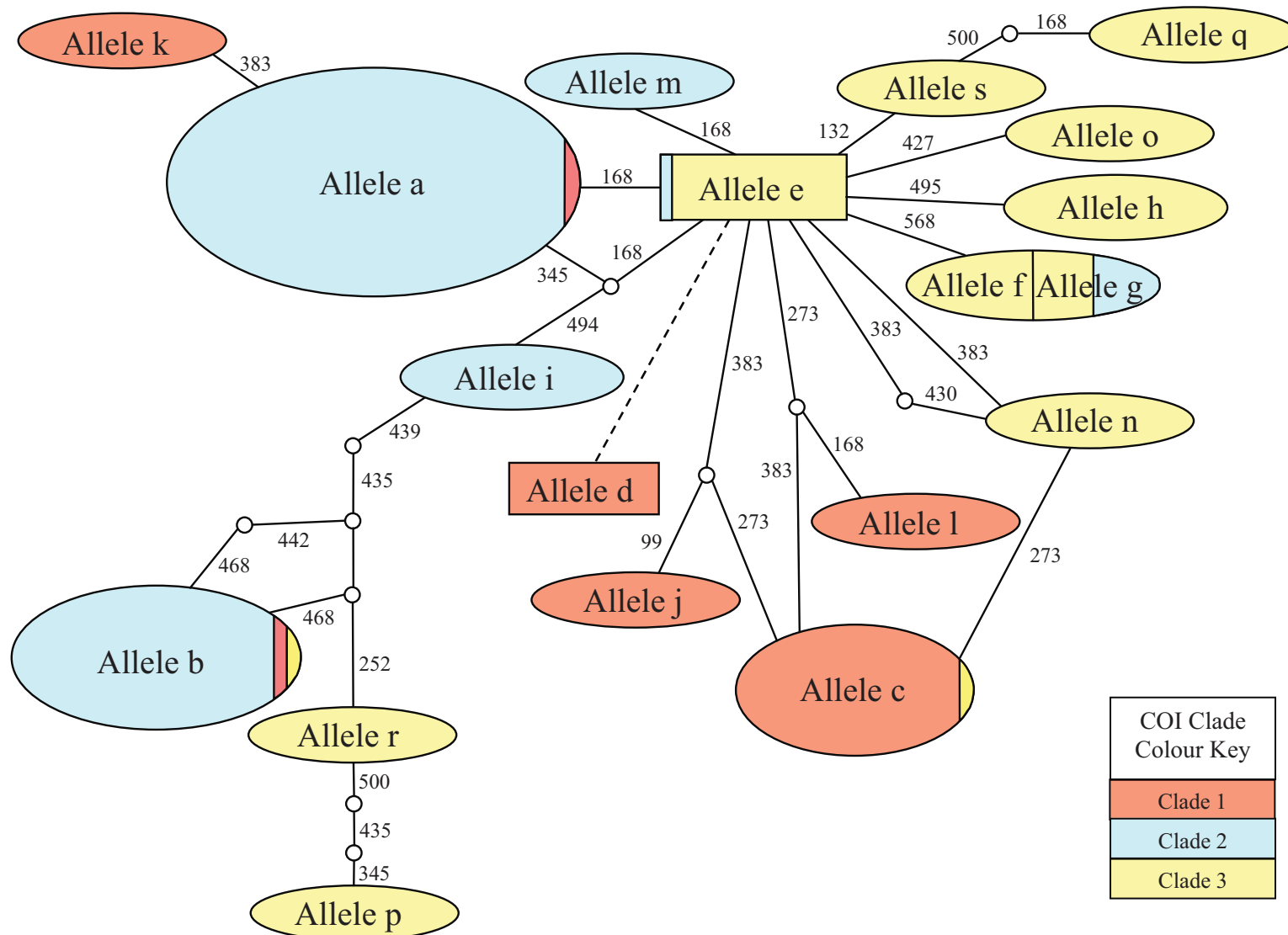

Figure 3a.

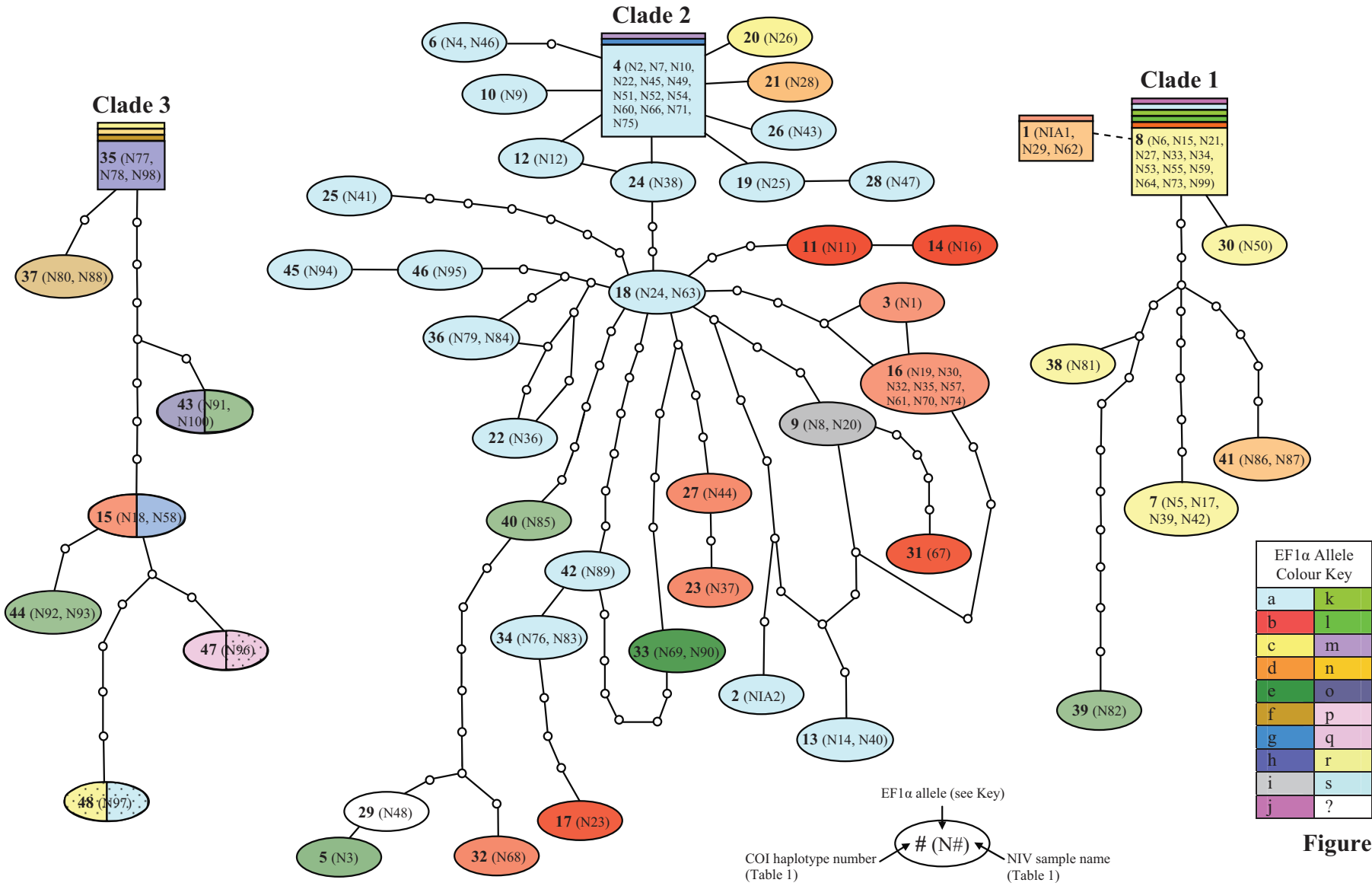

Figure 3b.

Chapter Four

General Discussion

4.1 General Discussion

4.1.1 Determining Genealogical Concordance

Recent studies have focused on the genetic structuring of the South Island's endemic taxa with a particular interest in alpine radiation and diversification (Buckley *et al.*, 2001; Trewick, 2001; Trewick and Morgan-Richards, 2005; Buckley and Simon, 2007). Many of these studies focus on various invertebrate groups within the South Island, due primarily to the very unique alpine biota inhabiting this region of New Zealand. A lack of mammals within New Zealand and many endangered vertebrate species means vertebrates are not always suitable when it comes to assessing genetic diversity (Lloyd, 2003; Berry and Gleeson, 2005). This study therefore provides a

valuable insight into the genetic patterns of the lesser known but equally important vertebrate fauna of this country. At the same, time this study also presents the opportunity to investigate the genetic patterns within one of New Zealand's more distinctive and to a certain extent, more anonymous invertebrate groups.

This study revealed prominent genetic patterns within two endemic skink species and a stick insect complex of which very little was previously known. However, these studies must be placed along side work on other endemic taxa if we are to convincingly assess the evolutionary forces acting within New Zealand. Detecting statistical significance for the phylogeny of one species is only a starting point in determining accurate genealogical concordance among species. The next important steps are establishing phylogenetic patterns across multiple co-distributed species and across spatial boundaries between traditionally recognized biogeographic regions (Avice, 2000). To advance further, one must then determine genetic agreement at the population level across independent loci, ideally employing both mtDNA and nuclear DNA to do this (Avice, 2000). This study presents the first phylogeographical study within New Zealand to infer intraspecific genealogical concordance across independent loci using mtDNA and resolved nuclear alleles. The findings based on this study offer compelling evidence in support of the use nuclear gene based phylogeography within New Zealand.

Applying mtDNA to phylogeography offers high resolution genetic data, but reveals only some of the historical evolutionary complexities underlying the processes that have shaped genetic diversity within New Zealand (Hare, 2001). Nuclear phylogeography, used alongside mtDNA, presents the opportunity to understand more completely the mosaic of genealogical evolutionary patterns at work within the unique biota of this country.

4.1.2 New Directions for Molecular Evolutionary Studies

After undergoing a rapid rise over the past decade, there is a suggestion that biogeography is becoming hindered by studies too focused on single genes and species resulting in *ad hoc* hypotheses. Subsequently, researchers become too focused on attempting to estimate the timing of speciation or biogeographic events based on these hypotheses (Humphries, 2000; Brooks, 2006). The concern is that this approach is failing to take into account the full range of processes underlying speciation and diversification (Riddle, 2005). There is also the ongoing debate over the almost exclusive use of mtDNA in phylogenetic reconstruction, with many systematists voicing concern over its utility in estimating species evolutionary history (Brooks, 2006). Part of the criticism is directed at the high-rate of evolutionary turnover and maternal-only inheritance of mtDNA which may be distorting the true evolutionary history of populations. Another concern is that introgression plays a more influential role on the patterns of mtDNA heritability than initially predicted. This has created a growing need for phylogeneticists to accept methodologies recognizing introgression and identifying the role it has played on the genetic diversification of a species (Brooks, 2006). Fortunately molecular ecology is witnessing the development of a new generation of analytical methods and the accessibility of high quality molecular data, allowing the field to move to a more sophisticated level (Riddle, 2005).

Part of this new development was observed in recent studies, which found evidence for rapid evolution at the phenotypic and genetic level in response to global climate change (Reush and Wood, 2007). These studies suggest there may be more capability for diverse organisms to respond to natural selection than previously

thought (Grant and Grant, 2002). This idea is enabling molecular ecology to move away from a largely neutral-marker discipline and one reliant on mtDNA, to one characterizing selectively important genetic polymorphisms (Feder and Mitchell-Olds, 2003; Purugganan and Gibson, 2003; Reusch and Woods, 2007).

Studies have found as climate zones rapidly shift under global warming, selection favors the increased dispersal potential of many organisms. An elevated state of vegetative growth in *Sanguisorba minor*, a common European herb, was observed as a response to selection by increased CO₂ concentration (Wieneke *et al*, 2004). The frequency of long-winged forms in two cricket species (*Metrioptera roeselii* and *Conocephalus discolor*) increased in newly established populations at the expanding margin, indicating phenotypic evolution of increased dispersal ability (Thomas *et al*, 2001). Similar findings were observed in a species of speckled wood butterfly (*Pararge aegeria*), where populations colonizing new zones were larger and had larger thorax muscles compared to populations in the central region of its range (Hill *et al*, 1999).

These examples highlight the occurrence of evolution in response to environmental change. However, it is equally important to be able to isolate the genetic basis of traits under global-change induced selection (Reusch and Wood, 2007). One such study has found a naturally occurring mutant allele in the circadian clock gene *timeless* of *Drosophila melanogaster*. This mutant allele has risen recently, enhancing the fly's ability to adapt to seasonal conditions. It is suggested this mutation coincided with post-glacial period colonization of Europe by *D. melanogaster* (Tauber *et al*, 2007). Another study found populations of European flounder (*Platichthys flesus* L.), were able to adapt to different local environmental conditions based on genetic differentiation in the heat-shock protein gene, *Hsc70*

(Hemmer-Hansen *et al*, 2007). Both these studies highlight the usefulness of the candidate gene approach as a potential future direction for molecular evolutionary studies (Hemmer-Hansen *et al*, 2007).

One problem facing such an approach, however, is the difficulty in targeting new eukaryotic genomes. Very few laboratories are equipped to carry out such a procedure using traditional sequencing methods and only model organisms seem likely candidates (Ellegren, 2008). Regardless of these issues, progress is being made through new technologies, such as genome scans, which use moderate to large numbers of genetic markers to sample or ‘scan’ the desired regions of a selected genome. It is assumed that marker loci displaying a larger population genetic differentiation than expected, under a null neutral model, are under positive selection (Reusch and Woods, 2007). This method was employed in an AFLP-based genome scan in the coastal snail species *Littornia saxatilis*. Genetic differentiation suggested selection was acting across populations physically separated by desiccation and thermal stress levels (Wilding *et al*, 2001). There is also a new ultra-high throughput sequencing approach available called ‘454-sequencing technology’. Using this technology, the protein-coding sequences of the Glanville fritillary butterfly have been determined. A candidate gene approach then targeted coding regions, thought to infer some phenotypic variability, for microarray analysis (Ellegren, 2008). As observed with this study, there are several benefits of 454-sequencing, one being that it offers direct access to sequence information necessary for candidate gene targeting. Another is that it creates a large pool of sequence variants because large numbers of individuals are used for sequencing, thus providing several genetic markers for further use in population genetic analysis. Thirdly, it allows for the construction of species-specific microarray analysis (Ellegren, 2008). These new findings

surrounding the genetic basis of traits under selection through the onset of environmental change, are set to impact the study of molecular ecology in ways difficult to imagine only a few years ago (Ellegren, 2008).

Molecular evolutionary studies have also witnessed an increase in the number of analysis involving multiple loci per species. An early study by Bernardi *et al.* (1993), showed the usefulness of using unlinked loci in determining phylogenetic concordance in teleost fish (*Fundulus heteroclitus*) populations. Several recent studies have similarly used independent loci in identifying phylogenetic concordance in pigmy sunfishes (Quattro *et al.*, 2001), phylogeographic concordance in Australian skinks (Dolman and Phillips, 2004) and founder events in sockeye salmon (Ramstad *et al.*, 2007). Studies within New Zealand are also recognizing the importance of using independent loci to discover more accurate historical evolutionary patterns. Both mitochondrial and nuclear loci have been targeted to investigate the evolutionary radiation of alpine cicada (Buckley and Simon, 2007), the role of hybridization in the evolution of the parthenogenetic stick insect, *Acanthoxyla* (Buckley *et al.*, 2008) and as observed with this study phylogenetic concordance within the alpine stick insect complex, *Niveaphasma*.

It is also important that molecular evolutionary studies incorporate concordance across multiple co-distributed species for addressing common biogeographic problems. This is essential within New Zealand, especially in the South Island, where so many studies are focusing on the shared evolutionary and ecological factors shaping the distribution and dispersal of fauna within the region (Avice, 2000). This study alone provides insight into the biogeographic events taking place across co-distributed species within the South Island, suggesting that intraspecific gene trees do map consistently to the same geographic regions across

several species (Avice, 2000). However, this study also identifies phylogeographical incongruence (the Waitaki river system) across these co-distributed species. This highlights the need for a better analytical approach towards incongruence, in order to find the full range of evolutionary events underlying speciation and diversification within New Zealand (Riddle, 2005).

Where biogeography and phylogeography were facing the risk of becoming too heavily focused on neutral markers and mtDNA, new technologies and a departure from traditional methods, are beginning to open up new opportunities for researchers keen to move away from these constraints, thereby, expanding evolutionary studies to more advanced levels.

4.2 References

- Avice, J. C. 2000. *Phylogeography: the history and formation of species*. Harvard University Press, Cambridge.
- Bernardi, G., Sordino, P., and Powers, D. A. 1993. Concordant mitochondrial and nuclear DNA phylogenies for populations of the Teleost fish *Fundulus heteroclitus*. *Proceedings of the National Academy of Sciences of the United States of America* **90**:9271-9274.
- Brooks, D. R. 2006. Molecular biogeography in 2005: back to the future. *Progress in Physical Geography* **30**: 537-541.
- Berry, O., and Gleeson, D. M. 2005. Distinguishing historical fragmentation from a recent population decline - shrinking or pre-shrunk skink from New Zealand? *Biological Conservation* **123**:197-210.

- Buckley, T. R., Simon, C., and Chambers, G. K. 2001. Phylogeography of the New Zealand cicada *Maoricicada campbelli* based on mitochondrial DNA sequences: ancient clades associated with Cenozoic environmental change. *Evolution* **55**:1395-1407.
- Buckley, T. R., and Simon, C. 2007. Evolutionary radiation of the cicada genus *Maoricicada* Dugdale (Hemiptera: Cicadoidea) and the origins of the New Zealand alpine biota. *Biological Journal of the Linnean Society* **91**:419-435.
- Buckley, T. R., Attanayake, D., Park, D., Ravindran, S., Jewell, T. R., and Normark, B. B. 2008. Investigating hybridization in the parthenogenetic New Zealand stick insect *Acanthoxyla* (Phasmatodea) using single-copy nuclear DNA. *Molecular Phylogenetics and Evolution* doi:10.1016/j.ympev.2008.02.016.
- Dolman, G., and Phillips, B. 2004. Single copy nuclear DNA markers characterized for comparative phylogeography in Australian wet tropics rainforest skinks. *Molecular Ecology Notes* **4**:185-187.
- Ellegren, H. 2008. Sequencing goes 454 and takes large-scale genomics into the wild. *Molecular Ecology* doi:10.1111/j.1365-294X.2008.03699.x
- Feder, M. E., and Mitchell-Olds, T. 2003. Evolutionary ecological functional genomics. *Nature Reviews in Genetics* **4**:649-655.
- Grant, P. R., and Grant, B. R. 2002. Unpredictable evolution in a 30-year study Darwin's finches. *Science* **296**:707-711.
- Hare, M. P. 2001. Prospects for nuclear gene phylogeography. *Trends in Ecology and Evolution* **16**:700-706.
- Hemmer-Hansen, J., Nielsen, E. E., Frydenberg, J., and Loeschcke, V. 2007. Adaptive divergence in a high gene flow environment: *Hsc70* variation in the

- European flounder (*Platichthys flesus* L.) (advance online publication, doi.10.1038/sj.hdy.6801055).
- Hill, J. K., Thomas, C. D., and Blakeley, D. S. 1999. Evolution of flight morphology in a butterfly that has recently expanded its geographic range. *Oecologia* **121**:165.
- Humphries, C. J. 2000. Form, space and time; which comes first? *Journal of Biogeography* **27**:11-15.
- Lloyd, B. D. 2003. Intraspecific phylogeny of the New Zealand short-tailed bat *Mystacina tuberculata* inferred from multiple mitochondrial gene sequences. *Systematic Biology* **52**:460-476.
- Purugganan, M., and Gibson, G. 2003. Merging ecology, molecular evolution, and functional genetics. *Molecular Ecology* **12**:1109-1112.
- Quattro, J. M., Jones, W. J., Grady, J. M., and Rohde, F. C. 2001. Gene-gene concordance and the phylogenetic relationships among rare widespread pygmy sunfishes (Genus *Elassoma*). *Molecular Phylogenetics and Evolution* **18**:217-226.
- Ramstad, K. M., Woody, C. A., Hadicht, C., Sage, G. K., Seeb, J. E., and Allendorf, F. W. 2007. Concordance of nuclear and mitochondrial DNA markers in detecting a founder event in Lake Clark sockeye salmon. *American Fisheries Society Symposium* **54**:31-50.
- Reusch, T. B. H., and Wood, T. E. 2007. Molecular ecology of global change. *Molecular Ecology* **16**:3973-3992.
- Riddle, B. R. 2005. Is biogeography emerging from its identity crisis? *Journal of Biogeography* **32**:185-186.

- Tauber, E., Zorban, M., Sandrelli, F., Pegoraro, M., Osterwalder, N., Breda, C., Daga, A., Selmin, A., Monger, K., Benna, C., Rosata, E., Kyriarou, C. P., and Costa, R. 2007. Natural selection favors a newly derived *timeless* allele in *Drosophila melanogaster*. *Science* **316**:1895-1898.
- Thomas, C. D., Bodsworth, F. J., Wilson, R. J., Simmons, A. D., Davies, Z. G., Musche, M., and Conradt, L. 2001. Ecological and evolutionary processes at expanding range margins. *Nature* **411**:577-581.
- Trewick, S. A. 2001. Scree weta phylogeography: surviving glaciation and implications for Pleistocene biogeography in New Zealand. *New Zealand Journal of Zoology* **28**:291-298.
- Trewick, S. A., and Morgan-Richards, M. 2005. After the deluge: mitochondrial DNA indicates Miocene radiation and Pliocene adaptation of tree and giant weta (Orthoptera: Anostostomidae). *Journal of Biogeography* **32**:295-309.
- Wilding, C. S., Butlin, R. K., and Grahame, J. 2001. Differential gene exchange between parapatric morphs of *Littornia saxatilis* detected using AFLP markers. *Journal of Evolutionary Biology* **14**:611-619.
- Wieneke, S., Prati, D., Brandl, R., Stocklin, J., and Auge, H. 2004. Genetic variation in *Sanguisorba minor* after 6 years *in situ* selection under elevated CO₂. *Global Change Biology* **10**:1389-1401.

Appendix A

Figure 1. Mismatch distribution graphs based on *Niveaphasma* COI mtDNA pairwise differences.

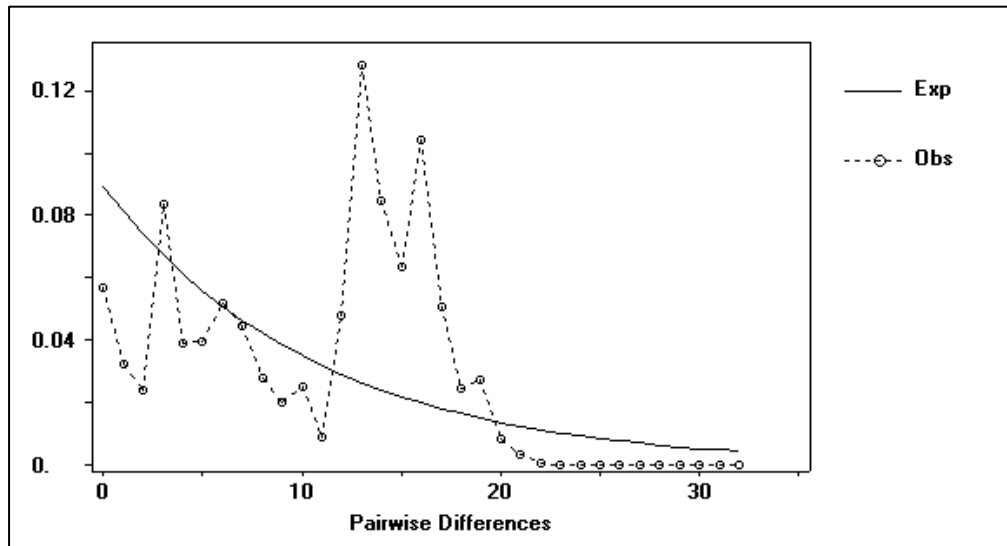

Mismatch distribution based on a long-term constant-sized population model. The open circles show the observed distribution of pairwise differences. The solid black line indicates the expected values (at equilibrium for no recombination) in a stable population.

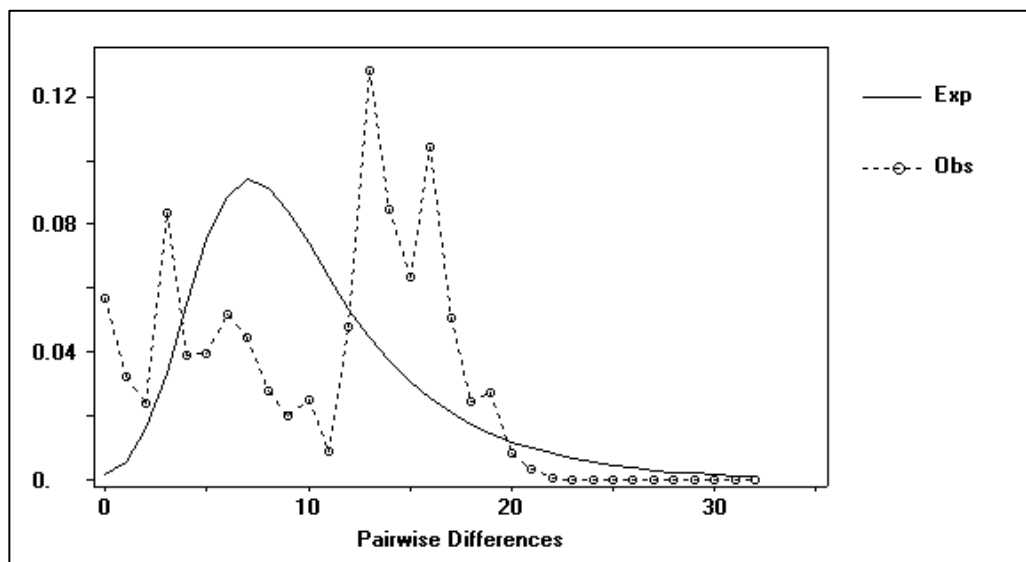

Mismatch distribution based on rapid population expansion model. The open circles show the observed distribution of pairwise differences. The solid black line indicates the expected values (no recombination) in a growing and declining population.

Figure 2. A Mantels test plot for matrix correlation of COI mtDNA genetic distance versus geographic distance for *Niveaphasma*. A Reduced Major Axis Regression was used to calculate intercept and slope of genetic distance vs. geographic distance. A log genetic distance versus log geographic distance plot was unable to be produced because geographic distances of zero were encountered.

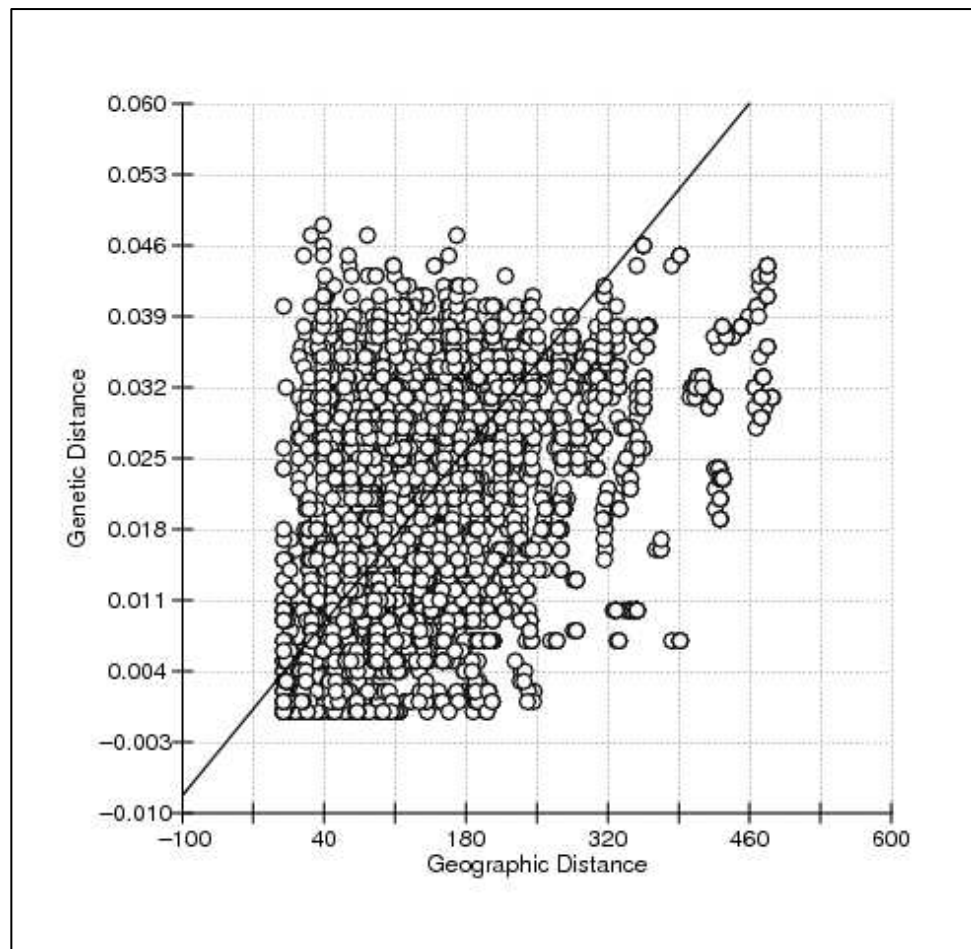

Appendix B

Figure 1. Gel electropherograms showing PCR products following DNA amplification of *Niveaphasma* COI and EF1 α genes.

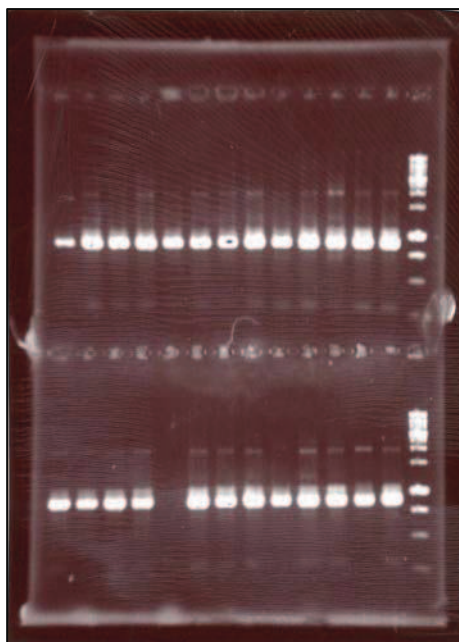

Gel electropherogram of COI PCR products following amplification of *Niveaphasma* samples NIV14 – NIV39

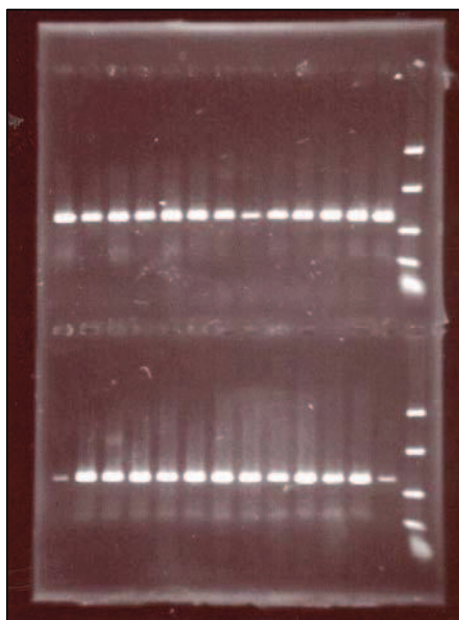

Gel electropherogram of EF1 α PCR products following amplification of *Niveaphasma* samples

Figure 2. Gel electropherogram following DGGE analysis, showing the resolved alleles of *Niveaphasma* EF1 α genes. A single band indicates the presence of a homozygote, while two bands reveal the presence of a heterozygote.

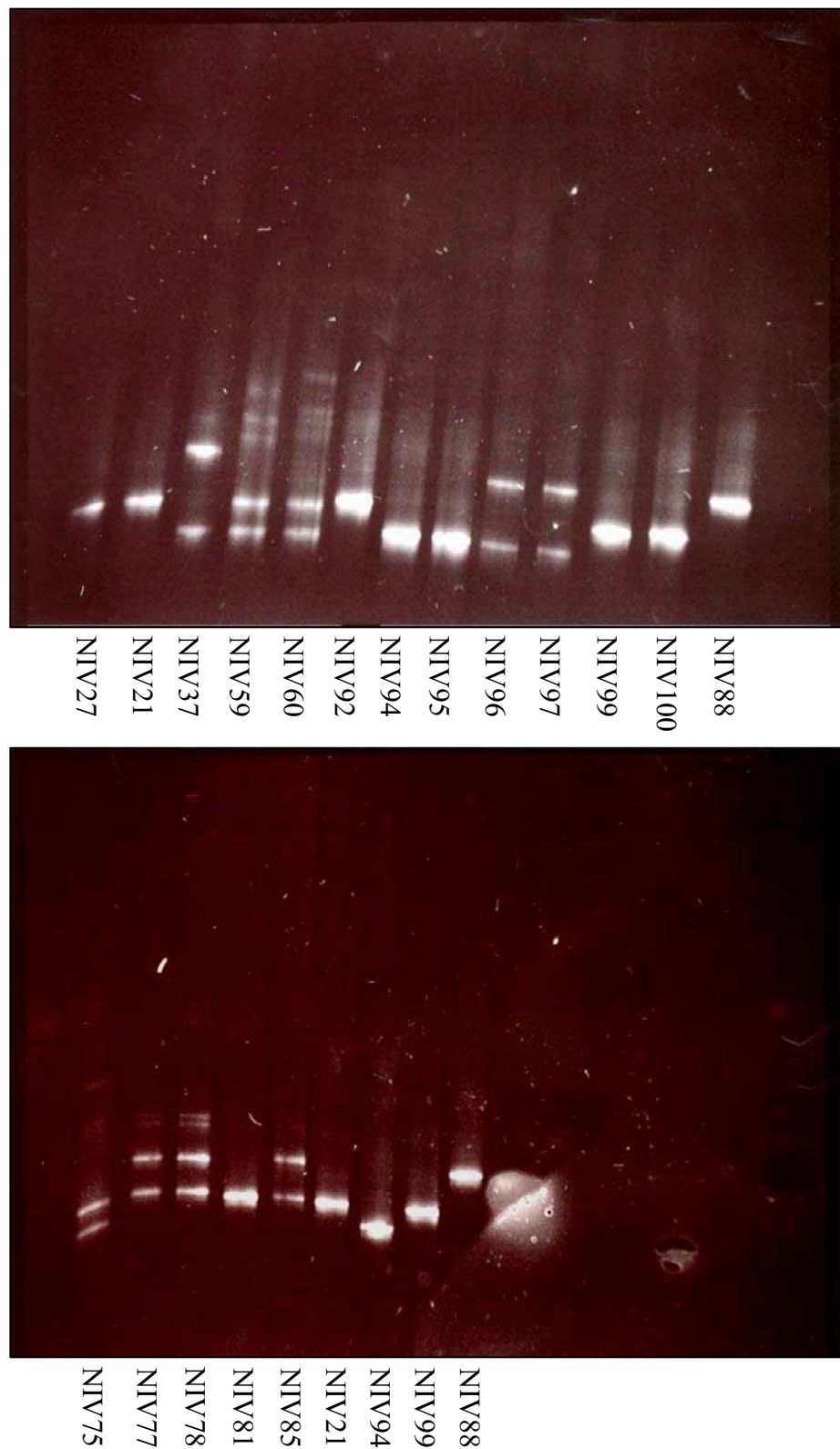

Figure 3. Acrylamide gel photograph of resolved *Niveaphasma* EF1 α alleles, following DGGE analysis and silver staining. The bands representing the nine heterozygotes were excised from the gel; the DNA was eluted and used for further PCR and sequencing. The samples with only one band are homozygotes and were included as negative controls. The bands are indicated with arrows.

